

Coffs Harbour Agricultural Show 2024

110TH ANNIVERSARY

Embrace the past. Create the future.

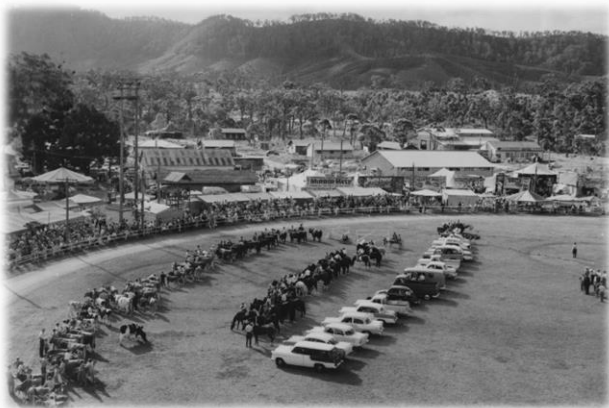

Friday 26th April – Sunday 28th April

**NEW
SECTION
LEGO**



**NEW CLASSES
IN COOKING**

**New Banana Cake
New Cake that Flopped**

**NEW CLASSES
IN HONEY**



**JUNIOR
PAVILION SCHEDULE**



COFFS HARBOUR SHOW SOCIETY INC.

P.O. BOX 219 COFFS HARBOUR 2450

PRESIDENT:	Alice Rehwinkel
TREASURE:	Lorraine Tibbs
SECRETARY:	Shannon Marsh
PAVILION CHIEF STEWARD:	Coleen Cheers/Jennifer Proctor
ENTRIES SECRETARY:	Karen Johnson

DAILY GATE PRICES

Friday, Saturday & Sunday

Adult \$10 (16 years & over)
Child \$ 5 (School Age -15 years) (Preschoolers free)
Aged Pension . . . \$ 8
Family Pass \$25 (2 Adult – up to 4 children 15 years & under)

NB Every person pays entrance to grounds including competitors/exhibitors.

Email entries to: pavilionchshow@live.com

EXHIBITOR INFORMATION

While the committee will take every precaution under the circumstances, to ensure the safety of articles sent to the exhibitions, they wish it to be distinctly understood that the owners themselves must take the risk of exhibiting them and should any article be lost or stolen the committee will not hold themselves responsible.

Competitors in Horse events, Jumping and all other events set out in the Society's Schedule compete in same at their own risk. The Show Society has no liability.

EARLY LODGING OF ENTRIES: All entries should be lodged as early as possible to assist the office staff. Entries may be posted to: Pavilion Secretary, Coffs Harbour Show Society, PO Box 219, COFFS HARBOUR NSW 2450

EMAIL: pavilionchshow@live.com anytime

ACKNOWLEDGEMENT, RELEASE AND INDEMNITY: In entering, competitors and exhibitors agree to abide by any decision of the Committee and agree to compete/exhibit at their own risk and to indemnify and keep indemnified the Society and its committee, officials, members and volunteers against all claims, suits, actions or demands which may be brought against it in respect of any injuries or other loss sustained in the course of competing and/or exhibiting in any events and/or classes and agree to exonerate the Coffs Harbour Show Society Inc., its committee and members from all responsibility and from all loss or injury whether from alleged negligence or otherwise.

EXHIBITION HALL & ART GALLERY ELIGIBILITY: Exhibits which have won a major prize at a previous Coffs Harbour Show cannot be entered for Judging. They may however, be included for display purposes subject to the availability of suitable space and after Judging has been completed.

PRIZE AWARDS: Judges may, at their discretion, award 1st and/or 2nd prizes and/or make Highly Commended Awards. Judges also have the discretion to make no prize or award in a Class if, in their opinion, there is no exhibit in its class worthy of a prize or award.

PRIZE MONEY: Prize money will only be awarded to 1st prize if 3 or more exhibits are entered in that class. Prize money will only be paid to 2nd prize if 4 or more exhibits are entered in that class.

Prize money may be collected from the **Boardroom Norm Jordan Function Centre** on:

Saturday 27th April 3.00pm – 4.00pm

Sunday 28th April 3.30pm – 4.00pm

Monday 29th April from 9.00am -10.00am –Exhibition Hall

Prize money and exhibits not collected by 10.00am Monday 29th April 2024 will be forfeited.

PRIZES AND GST: The Australian Taxation Office has deemed that GST is payable on prizes if an Exhibitor is registered for GST and enters an Exhibit as part of a business enterprise.

EXHIBIT PICKUP: Exhibits may be picked up Sunday 28th April 4.00 – 5.30pm



BIG COUNTRY Meats & Foods

FACTORY OUTLET
OPEN 7 DAYS 6652 2197

Elgin Valley FREE RANGE LOCAL
FREE RANGE CHICKEN
No Added Hormones • Preservative Free
No Antibiotic Growth Promotives

232 Harbour Drive Coffs Harbour
Ph: 6652 2197
Email: sales@bigcountrymeats.net.au



G. K. Denney Tyres

12 – 16 Fraser Drive Coffs Harbour
Ph: 6652 2544
Email: gkdyres@westnet.com.au



INDEX JUNIOR SECTIONS

Section	Page	Section	Page		
1	Horses	separate schedule	12	Flowers & Plants	7
3	Beef Cattle	separate schedule	14	Paper Craft.....	8
4	Poultry	separate schedule	15	Junior Art & Craft.....	9 – 10
5	Cats	cancelled	24	Cooking.....	11
8	Lego.....	14	25	Cake Decoration.....	12
10	Fresh Produce	6	26	Photography	13

A Heartfelt Thank You
**TO ALL OF OUR
AMAZING VOLUNTEERS!**

We couldn't do it without you!

Most Successful Exhibitor

in Exhibition Hall

Certificate, Sash & \$500

Accumulation of points earned from placings.

To be eligible you must enter in 3 Sections.

*(E.g. Section 12 Flowers & Plants, Section 14 Paper Craft &
Section 24 Cooking)*

Sponsored by Coffs Harbour Show Society Women's Auxiliary

Most Successful Junior Exhibitor

in Exhibition Hall

Certificate, Sash & \$150

Accumulation of points earned from placings.

To be eligible you must enter in 3 Sections.

*(E.g. Section 12 Junior Flowers & Plants, Section 14 Junior Paper Craft &
Section 24 Junior Cooking)*

JUNIOR SECTION

SECTION 10 FRESH PRODUCE

ENTRY FEE: \$1.00

EARLY LODGING OF ENTRIES: Entries should be lodged as early as possible to assist the office staff.

POST The Secretary, Coffs Harbour Show Society, PO Box 219, Coffs Harbour NSW 2450

EMAIL pavilionchshow@live.com anytime

SHOWGROUND 8.00 - 5.00pm Monday 22nd April to Wednesday 24th (Look for sign)

CLOSING DATE FOR ENTRY FORMS: 5.00pm Wednesday 24th April, 2024

EXHIBIT DROP OFF DATE: No later than 9.00am Friday 26th April 2024

EXHIBIT PICKUP: 4.00pm Sunday 28th April 2024

PRIZE: 1st \$3.00 2nd \$2.00 unless otherwise stated.

Prize money will only be awarded to 1st prize if 2 or more exhibits are entered in that class.

Prize money will only be paid to 2nd prize if 3 or more exhibits are entered in that class.

16 years & Under Fruit & Vegetables

Class	Qty	Class	Qty
33	Hen Eggs in carton, with faces drawn, not painted6	40	Fruit or Vegetable with the most colour.....1
34	Pumpkin or Gramma, smallest, must be mature.....1	41	Novelty article made from Fruit and/or Vegetables. Embellishments allowed
35	Pumpkin or Gramma, largest by volume.....1	42	Sculpture made from Fruit and/ or Vegetable, embellishments allowed
36	Pumpkin or Gramma, celebrity lookalike....1	43	Beans, any variety.....3
37	Oddest shaped vegetable.....1	44	Tiny Tomatoes, any variety.....3
38	My favourite vegetable.....1	45	Zucchini, longest.....1
39	My favourite fruit.....1	46	Radish, any variety.....3

JUNIOR CHAMPION EXHIBIT 33 – 46 Certificate & Sash



Email entries to: pavilionchshow@live.com

JUNIOR SECTION

SECTION 12 FLOWERS & PLANTS

ENTRY FEE: \$1.00

EARLY LODGING OF ENTRIES: Entries should be lodged as early as possible to assist the office staff.

POST The Secretary, Coffs Harbour Show Society, PO Box 219, Coffs Harbour NSW 2450

EMAIL pavilionchshow@live.com anytime

SHOWGROUND Monday 22nd April to Wednesday 24th April 8.00am-5.00pm (Look for sign)

CLOSING DATE FOR ENTRY FORMS: 5.00pm Wednesday 24th April, 2024

EXHIBIT DROP OFF DATE: **NO** later than 9.00am Friday 26th April, 2024

EXHIBIT PICKUP: 4.00pm Sunday 28th April, 2024

PRIZE: 1st \$3.00 2nd \$2.00 unless otherwise stated.

Prize money will only be awarded to 1st prize if 2 or more exhibits are entered in that class.

Prize money will only be paid to 2nd prize if 3 or more exhibits are entered in that class.

Junior Decorative

13 – 17 years

Class

- 59 Arrangement suitable for your birthday party
- 60 Plant material in a pre-loved object e.g. boot.
- 61 Mini Garden e.g. Fairy or Farmyard



10 – 12 years

Class

- 62 Plant material in a pre-loved object e.g. boot.
- 63 Posy of flowers for Mum
- 64 Mini Garden e.g. Fairy or Farmyard

7 – 9 years

Class

- 65 Plant material in a pre-loved object e.g. boot.
- 66 Posy of flowers for Mum
- 67 Mini Garden e.g. Fairy or Farmyard



6 years and under

Class

- 68 Plant material in a pre-loved object e.g. boot.
- 69 Posy of flowers for Mum
- 70 Mini Garden e.g. Fairy or Farmyard

JUNIOR CHAMPION EXHIBIT Classes 59 – 70

Mini Garden – Sponsored by Green Thumb Landscaping

JUNIOR SECTION

SECTION 14 PAPER CRAFT

ENTRY FEE: \$1.00

EARLY LODGING OF ENTRIES: Entries should be lodged as early as possible to assist the office staff.

POST The Secretary, Coffs Harbour Show Society, PO Box 219, Coffs Harbour NSW 2450

EMAIL pavilionchshow@live.com anytime

SHOWGROUND 8.00 - 5.00pm Monday 22nd April to Wednesday 24th(Look for sign)

CLOSING DATE FOR ENTRY FORMS: 5.00pm Wednesday 24th April, 2024

EXHIBIT DROP OFF DATE: 5.00pm Wednesday 24th April, 2024

EXHIBIT PICKUP: 4.00pm Sunday 28th April, 2024

PRIZE: 1st \$3.00 2nd \$2.00 unless otherwise stated.

Prize money will only be awarded to 1st prize if 2 or more exhibits are entered in that class.

Prize money will only be paid to 2nd prize if 3 or more exhibits are entered in that class.

All entries must be the bona fide work of exhibitor and been completed in the last three years.

Steward or Judge has the discretion to move an article to another class if it is incorrectly entered.

Junior Scrapbooking – Single or Double Page 30cm x 30cm

High School Students

Class

- 11 Animals
- 12 About Me

Class

- 13 Sport
- 14 Any Subject

Primary School Students

Class

- 15 Babies & Children
- 16 Animals

Class

- 17 Sport
- 18 Any Subject

Class 19 – JUNIOR CHAMPION EXHIBIT Classes 11 – 18 Certificate & Sash

Junior Card Making

High School Students

Class

- 28 Christmas Card
- 29 Birthday Card

Class

- 30 Any Subject

Primary School Students

Class

- 31 Christmas Card
- 32 Birthday Card

Class

- 33 Any Subject

JUNIOR CHAMPION EXHIBIT Classes 28 – 33 Certificate

JUNIOR SECTION

SECTION 15 JUNIOR ART & CRAFT

ENTRY FEE: \$1.00

EARLY LODGING OF ENTRIES: Entries should be lodged as early as possible to assist the office staff.

POST The Secretary, Coffs Harbour Show Society, PO Box 219, Coffs Harbour NSW 2450

EMAIL pavilionchshow@live.com anytime

SHOWGROUND 8.00 - 5.00pm Monday 22nd April to Wednesday 24th (Look for sign)

CLOSING DATE FOR ENTRY FORMS: 5.00pm Wednesday 24th April, 2024

EXHIBIT DROP OFF DATE: 5.00pm Wednesday 24th April, 2024

EXHIBIT PICKUP: 4.00pm Sunday 28th April, 2024

PRIZE: 1st \$3.00 2nd \$2.00 unless otherwise stated.

Prize money will only be awarded to 1st prize if 2 or more exhibits are entered in that class.

Prize money will only be paid to 2nd prize if 3 or more exhibits are entered in that class.

All entries must be the bona fide work of exhibitor and been completed in the last three years.

13 – 17 years

Class

- 1 Painting no larger than 50 x 60cm
- 2 Drawing, Black & White only no larger than 50 x 60cm
- 3 Drawing, Coloured only no larger than 50 x 60cm
- 4 Decorated pencil holder made from large spaghetti tin

Class

- 5 Playdough or Plasticine creation
- 6 French Knitting – Longest piece in length
- 7 Face painted on a rock.
- 8 Article of Handicraft—own choice

10 – 12 years

Class

- 9 Painting no larger than 50 x 60cm
- 10 Drawing, Black & White only no larger than 50 x 60cm
- 11 Drawing, Coloured only no larger than 50 x 60cm
- 12 Decorated pencil holder made from large spaghetti tin

Class

- 13 Playdough or Plasticine creation
- 14 French Knitting – Longest piece in length
- 15 Face painted on a rock.
- 16 Article of Handicraft—own choice



Email entries to: pavilionchshow@live.com

JUNIOR SECTION

SECTION 15 JUNIOR ART & CRAFT

7 – 9 years

Class

- 17 Painting no larger than 50 x 60cm
- 18 Drawing, Black & White only no larger than 50 x 60cm
- 19 Drawing, Coloured only no larger than 50 x 60cm
- 20 Decorated pencil holder made from large spaghetti tin

Class

- 21 Playdough or Plasticine creation
- 22 French Knitting – Longest piece in length
- 23 Face painted on a rock.
- 24 Article of Handicraft—own choice



6 years and Under

Class

Class

- 25 Painting no larger than 50 x 60cm
- 26 Drawing, Black & White only no larger than 50 x 60cm
- 27 Drawing, Coloured only no larger than 50 x 60cm
- 28 Decorated pencil holder made from large spaghetti tin

- 29 Playdough or Plasticine creation
- 30 French Knitting – Longest piece in length
- 31 Face painted on a rock.
- 32 Article of Handicraft—own choice

33 **JUNIOR CHAMPION EXHIBIT** Classes 1—26 Certificate & Sash

TheCreativeToyShop



Unit 6, 22-24 Marcia Street,
Coffs Harbour

Monday – Friday

9.30am – 2.30pm

Saturday

9.00am – 12.00pm

0423 388 978

Email: hello@thecreativetoystore.com.au

www.thecreativetoystore.com.au

JUNIOR SECTION

SECTION 24 COOKING

ENTRY FEE: \$1.00

EARLY LODGING OF ENTRIES: Entries should be lodged as early as possible to assist the office staff.

POST The Secretary, Coffs Harbour Show Society, PO Box 219, Coffs Harbour NSW 2450

EMAIL pavilionchshow@live.com anytime

SHOWGROUND 8.00 - 5.00pm Monday 22nd April to Wednesday 24th (Look for sign)

CLOSING DATE FOR ENTRY FORMS: 5.00pm Wednesday 24th April, 2024

EXHIBIT DROP OFF DATE: NO later than 9.00am Friday 26th April, 2024

EXHIBIT PICKUP: 4.00pm Sunday 28th April, 2024

PRIZE: 1st \$3.00 2nd \$2.00 unless otherwise stated.

Prize money will only be awarded to 1st prize if 2 or more exhibits are entered in that class.

Prize money will only be paid to 2nd prize if 3 or more exhibits are entered in that class.

Unless otherwise specified exhibits to be placed on foil covered hard cardboard 14cm x 22cm

PLEASE NOTE: FRESH CREAM IS NOT to be used to decorate as fresh cream sours quickly in showcases.

13 – 17 year old

Class

- 35** Cake – Bar or Loaf tin, no ring tins
- 36** Muffins – 4 any variety
- 37** Butter Cake – Iced on top only
- 38** Cupcakes Cakes – 4 decorated
- 39** Biscuits – 4 any variety
- 40** Cake – Decorated with Butter Icing & Lollies

10 – 12 year old

Class

- 41** Cake – Bar or Loaf tin, no ring tins
- 42** Muffins – 4 any variety
- 43** Butter Cake – Iced on top only
- 44** Cupcakes Cakes – 4 decorated
- 45** Biscuits – 4 any variety
- 46** Cake – Decorated with Butter Icing & Lollies

7 – 9 year old

Class

- 47** Gingerbread Person – Decorated
- 48** Packet Cake – Iced on top
- 49** Cupcakes Cakes – 4 decorated
- 50** Muffins – 4 any variety
- 51** Biscuits – 4 any variety
- 52** Cake – Decorated with Butter Icing & Lollies

6 years and under

Class

- 53** Gingerbread Person – Decorated
- 54** Cupcakes Cake – 1/2 Decorated
- 55** Arrowroot Biscuit – 4 Decorated

JUNIOR CHAMPION EXHIBIT – Certificate & Sash

JUNIOR SECTION



SECTION 25 CAKE DECORATION

ENTRY FEE: \$1.00

EARLY LODGING OF ENTRIES: Entries should be lodged as early as possible to assist the office staff.

POST The Secretary, Coffs Harbour Show Society, PO Box 219, Coffs Harbour NSW 2450

ONLINE pavilionchshow@live.com anytime

SHOWGROUND Monday 22 April to Wednesday 28th April 8.00am-5.00pm Exhibition Hall

CLOSING DATE FOR ENTRY FORMS: 5.00pm Wednesday 24th April, 2024

EXHIBIT DROP OFF DATE: 1.00pm Thursday 25th April or **NO** later than 9.00am Friday 26th April, 2024

EXHIBIT PICKUP: 4.00pm Sunday 28th April, 2024

All entries the work of exhibitor and only one entry per class

Please note: Fondant/ready to roll icing only for Classes 13, 14 & 15

16 years and under

Class

- 13** Decorated Cake – not buttercream

11-16 years

- 14** Cup Cakes: Up to Seven (7) for a special celebration on a board no bigger than 25cm. Decorations can be a variety of your theme

10 years and Under

- 15** Cup Cakes: Up to Seven (7) for a special celebration on a board no bigger than 25cm. Decorations can be a variety of your theme



Sponsors and Supporters
of Section 25:

Coffs Coast District Cake and Sugar Artists of NSW Inc

Contact for Information on cake decorating:

Carol 0418 304 106 Denise 6652 3986

JUNIOR SECTION

SECTION 26 PHOTOGRAPHY

ENTRY FEE: \$1.00

EARLY LODGING OF ENTRIES: Entries should be lodged as early as possible to assist the office staff.

POST The Secretary, Coffs Harbour Show Society, PO Box 219, Coffs Harbour NSW 2450

EMAIL pavilionchshow@live.com anytime

SHOWGROUND Monday 22nd April to Wednesday 24th April 8.00am-5.00pm (Look for sign)

CLOSING DATE FOR ENTRY FORMS: 5.00pm Wednesday 24th April, 2024

EXHIBIT DROP OFF DATE: 5.00pm Wednesday 24th April, 2024

EXHIBIT PICKUP: 4.00pm Sunday 28th April, 2024

PRIZE: 1st \$3.00 2nd \$2.00 unless otherwise stated.

Prize money will only be awarded to 1st prize if 2 or more exhibits are entered in that class.

Prize money will only be paid to 2nd prize if 3 or more exhibits are entered in that class.

All entries must be the bona fide work of exhibitor

Guidelines:

- Photographs **MUST** be taken by, but not necessarily processed, by the exhibitor and be no more than **two years old**.
- Any modification of the image must be done by the exhibitor or under their personal direction.
- Number of entries per individual in each class must not exceed three (3).
- Any one image may be entered in one class only and derivatives of that image may not be submitted as separate images in other classes.
- All photographs must be mounted singularly on black matting.
Classes 12 – 22 must be 6" x 8" with mount 8" x 10"
- No glass or framed photographs.
- Mounts are to be marked on the **reverse** side with name, address, class number and title with an arrow to indicate the top of the photo.
- No hangers, tapes or Velcro to be attached to the mount please.
- Make sure the image is titled (on the back of mount).

10 – 17 year old

Class

- 12** Nature
- 13** Landscape
- 14** Macro
- 15** Monochrome
- 16** Portrait

Class

- 17** Flora
- 18** Creative
- 19** Show Scene
- 20** On the Farm
- 21** Action Photo (must show some movement)

6, 7, 8 & 9 years

Class

- 22** Any Subject Photo

JUNIOR CHAMPION EXHIBIT Classes 12 – 22 Certificate & Sash





**COFFS HARBOUR
AGRICULTURAL SHOW**
Celebrating 110 years

**NEW
SECTION**

LEGO®

**AGES
3 – ADULT**

TOYWORLD★

where the best toys come from



COFFS HARBOUR

SECTION 8 LEGO

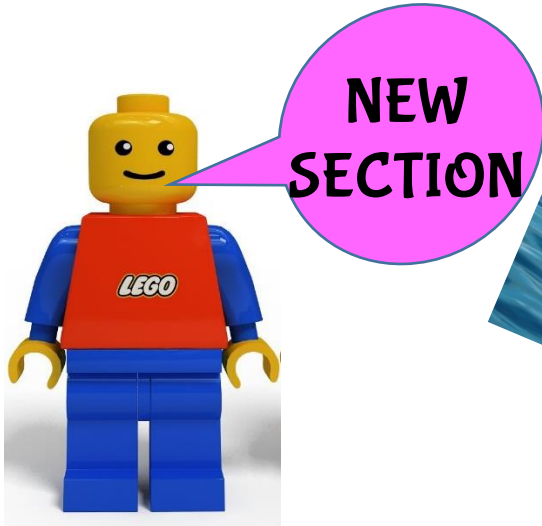

ENTRY FEE – CHILDREN: \$1.00 **ADULTS:** \$2.00

EARLY LODGING OF ENTRIES: Entries should be lodged as early as possible to assist the office staff.

POST The Secretary, Coffs Harbour Show Society, PO Box 219, Coffs Harbour NSW 2450

EMAIL pavilionchshow@live.com anytime

SHOWGROUND 8.00 - 5.00pm Monday 22nd April to Wednesday 24th (Look for sign)

CLOSING DATE FOR ENTRY FORMS: 5.00pm Wednesday 24th April, 2024

EXHIBIT DROP OFF DATE: 5.00pm Wednesday 24th April, 2024

EXHIBIT PICKUP: 4.00pm Sunday 28th April, 2024

PRIZE: 1st \$3.00 2nd \$2.00 unless otherwise stated.

Prize money will only be awarded to 1st prize if 2 or more exhibits are entered in that class.

Prize money will only be paid to 2nd prize if 3 or more exhibits are entered in that class.

All entries must be the bona fide work of exhibitor. Size 15cm x 15cm & up to 80cm high.

Boxed kit must accompanied by instructions.

Over 15 years, including Adults

Class

- 1 Boxed Kit
- 2 Freestyle construction

6 – 9 years old

Class

- 5 Boxed kit
- 6 Freestyle construction

10 – 14 years old

Class

- 3 Boxed Kit
- 4 Freestyle construction

3 – 5 years old Lego or Duplo

Class

- 7 Boxed Kit
- 8 Freestyle construction

Most Successful Exhibitor in Section 8

CHAMPION EXHIBIT Classes 20 – 26 Certificate & Sash

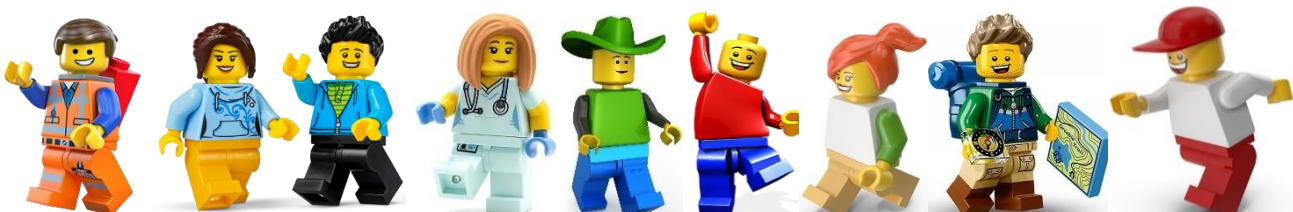

EXHIBITORS ENTRY FORM

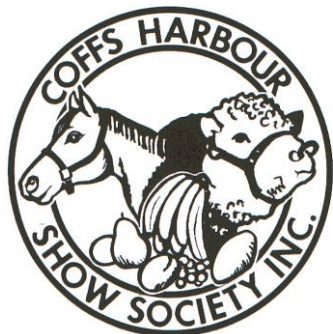

Coffs Harbour Show Society Inc.

PO Box 219, Coffs Harbour 2450

Phone: 0409 173 070

email: pavilionchshow@live.com

Please check all sections for closing dates and times.

NO LATE ENTRIES WILL BE ACCEPTED

Section	Class	Description – name of animal, person or exhibit	Entry Fee
eg: 10	23	lettuce	\$2
Total			\$

I have read and agreed to abide by the Rules and Regulations of the Coffs Harbour Show Society and will not hold the Society responsible for any loss or damage to exhibits, accident, wrongful delivery or any other cause whatsoever.

Please Print

Entrants Name:	
Parent/Guardian Name: (If Entrant Under 18)	
Address:	
email:	Phone:
Signed:	Date:

Special Thanks to Our Wonderful Sponsors

Rex's Car Wash – Bailey Centre Coffs Harbour

Email: gavinhollins@hotmail.com

Coffs Harbour City Locksmith – 40 Marcia Street Coffs Harbour

Ph: 6651 1336 Email: info@chclocksmith.com.au

Pat's Mower Service – 2/8 Marcia Street Coffs Harbour

Ph: 6651 1743 Email: patsmowerservice@hotmail.com

Morrison's Betta Home Living – 3 Gerard Drive Coffs Harbour

Ph: 6652 8062 Email: morrison@my.betta.com.au

It's A Matter Of Money – PO Box 1069 Coffs Harbour

Ph: 5626 5377 Mob: 0417 462 273 Email: jared@itsamatterofmoney.com

Jax's Tyres – 58 Grafton Street Coffs Harbour

Ph: 652 7999 Email: coffsharbour@jax.com.au

The Clog Barn – 215 Pacific Highway Coffs Harbour

Ph: 6652 4633 Email: enquiries@clogbarn.com.au

Equity Real Estate – 7a 30 Orlando Street Coffs Harbour

Mob: 0481 093 299 Email: vanessa@equityfirstrealestate.com.au

Stitches By The Sea – 10 Gundagai Street Coffs Harbour

Mob: 0412 355 438 Email: infostitchesbythesea@gmail.com

Cook Drive Smash Repairs – 16 Cook Drive Coffs Harbour

Ph: 6652 4122 Email: info@cookdrivesmash.com.au

Win's Thai Kitchen – 2/44 Moonee Street Coffs Harbour

Ph: 6652 8900

Coffs Harbour Newsagency – 92-98 Harbour Drive Coffs Harbour

Ph: 6652 1512 Email: coffsnews@gmail.com

Creative Sewing Centre – 268 Beryl Street Coffs Harbour

Ph: 6652 1863 Email: creativesew2@gmail.com

The Paper Boys – 8/9 GDT Seccombe Close Coffs Harbour

Ph: 6651 2799 Email: sales@thepaperboys.com.au

TJM Troy Johnstone Motors – 1 June Street Coffs Harbour

Ph: 6652 4501 Email: tjohnstonemotors@gmail.com

C.ex Coffs Camera Club

Email – c.ex_camera_club@hotmail.com

Special Thanks to Our Wonderful Sponsors





- All Mechanical Repairs
- Pink & Blue Slips
- Auto Transmission
- Brake & Clutch Repairs
- Wheel Alignment
- Tyres
- Manuals & Diffs
- Air Con Servicing
- Handbook Servicing

FALKEN TYRES

WILDEPEAK A/T AT3W

37 Lawson Cres,
Coffs Harbour NSW 2450

Contact Us Today

Ph: 6651 7004



COFFS CITY
LOCKMART
PTY LTD
MASTER LIC. NO 407438063

- Domestic Locksmiths
- Commercial Locksmiths
- Auto Locksmiths
- Security Locksmiths
- Safes

11/41 Industrial Drive North Boambee Valley
Ph: 6652 6201
Email: accounts@cclockmart.com.au

Special Thanks to Our Wonderful Sponsors



PROUDLY CARING FOR THE FAMILIES OF
THE COFFS COAST FOR OVER 25 YEARS.

*Whether it's to arrange a fitting farewell for a loved one,
or time to plan ahead - come and speak with us.*

132 WEST HIGH STREET, COFFS HARBOUR

funeralcoffsharbour.com.au

24 hours, 7 days:

Phone: 665 15007



G. K. Denney Tyres

12 – 16 Fraser Drive Coffs Harbour

Ph: 6652 2544

Email: gkdyres@westnet.com.au



232 Harbour Drive Coffs Harbour

Ph: 6652 2197

Email: sales@bigcountrymeats.net.au

Special Thanks to Our Wonderful Sponsors



WILK
CONSTRUCTION CO.

WE GET THE JOB DONE!

BUILDING TRUST
WITH QUALITY WORK

Ph: 0400 922 725 Email: WILKConstructions@gmail.com



Coffs Quilters & Needlecraft Inc.

*Thursday 9.00am – 12.00 noon
Cavanbah Hall Coffs Harbour*



Patchwork Quilting Knitting

Crochet Embroidery Any Fibrecraft welcome

Secretary Mob: 0408 651 839 Email: cqan1989@gmail.com



Specialising in Battery & Auto Electrical
Sales & Repairs

Email: info@bcbcoffs.com.au
www.bananacoastbatteries.com.au



44 Marcia Street
Coffs Harbour

66 52 4455



Special Thanks to Our Wonderful Sponsors

TheCreativeToyShop



Unit 6, 22-24 Marcia Street,
Coffs Harbour

Monday – Friday
9.30am – 2.30pm

Saturday
9.00am – 12.00pm

0423 388 978

Email: hello@thecreativetoystore.com.au
www.thecreativetoystore.com.au

Jack Simmons Menswear



Footwear	Formal Wear	Jackets & Coats
Shirts	Suits	Trousers
Sleepwear	Denim	Underwear & Socks
Shorts	Knitwear	Formal Wear

33 Harbour Drive Coffs Harbour

Ph: 6652 3272

Special Thanks to Our Wonderful Sponsors

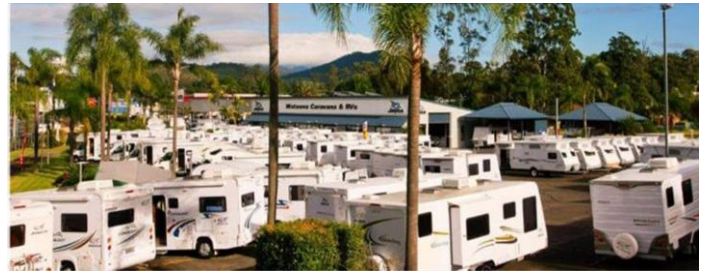

6 North Boambee Rd, Coffs Harbour NSW 2450
PH: [02 6652 7544](tel:0266527544)
Email: info@watsonslisurecentre.com.au



37 First Avenue Sawtell
Ph: 6653 1227

Email:
sawtell@blooms.net.au

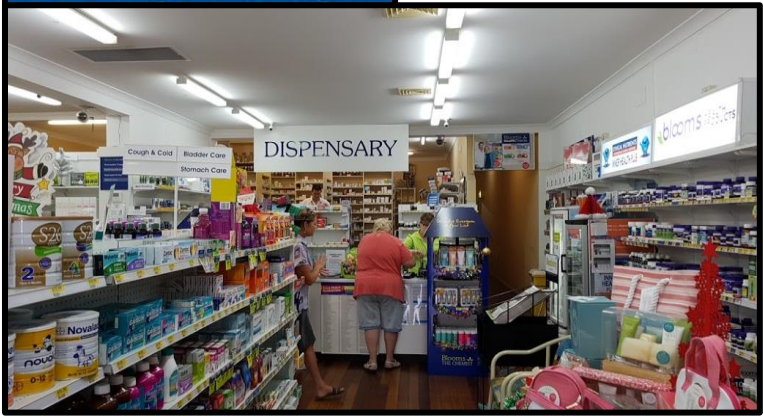

Park Beach Homebase Centre,
252 Pacific Highway,
Coffs Harbour NSW 2450

Ph:(02) 6691 9700

Special Thanks to Our Wonderful Sponsors



**YOUR
SHED
PROFESSIONAL**

309 Pacific Highway
Coffs Harbour

Ph: 6650 9811
Mob: 0459 919 811

Email: coffs@nationalsheds.com.au
www.nationalshedsandshelters.com.au



Australian Soil & Concrete Testing

Luke Daly **ASCT**
Director

17 June Street Coffs Harbour
Ph: 6649 1172 Mob: 0410 082 69
Email: luke.daly@asct.com.au
coffs.coast@asct.com.au
Web: asct.com.au

Special Thanks to Our Wonderful Sponsors

CLAYTON+FOSTER ACCOUNTANTS

Coffs Harbour Office
6 Lyster Street, Coffs Harbour NSW 2450
Ph: 6656 8000
Web: cafa.com.au

Bellingen Office
17 William Street, Bellingen NSW 2454
Ph: 6655 1977
Web: cafa.com.au



KING TIDE BREWING

1 Studio Lane Coffs Harbour
0416 91 541
cheers@kingtidebrewing.com.au



Special Thanks to Our Wonderful Sponsors

BC

The BAILEY Centre

Supporting the local community

24 Hr Liberty Service Station



TOYWORLD

where the best toys come from



27 Park Beach Road Coffs Harbour
Ph: 6652 5412
Email: coffs@toyworld.com.au
Web: toyworld.com.au

