

Coffs Harbour Agricultural Show 2024

110TH ANNIVERSARY

Embrace the past. Create the future.

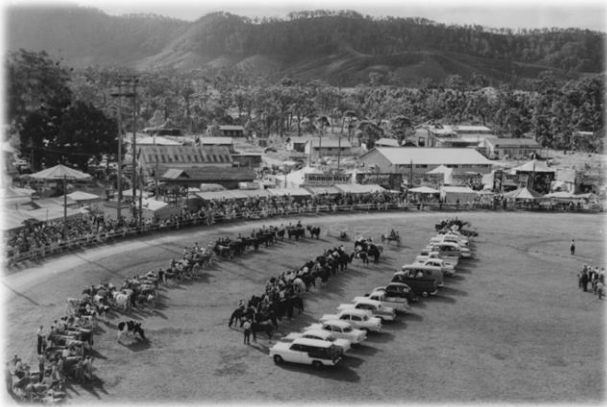

Friday 26th April – Sunday 28th April



Section 10
FRESH PRODUCE
SCHEDULE



COFFS HARBOUR SHOW SOCIETY INC.

P.O. BOX 219 COFFS HARBOUR 2450

PRESIDENT:	Alice Rehwinkel
TREASURE:	Lorraine Tibbs
SECRETARY:	Shannon Marsh
PAVILION CHIEF STEWARD:	Coleen Cheers/Jennifer Proctor
ENTRIES SECRETARY:	Karen Johnson

DAILY GATE PRICES

Friday, Saturday & Sunday

Adult	\$10 (16 years & over)
Child	\$ 5 (School Age -15 years) (Preschoolers free)
Aged Pension . . .	\$ 8
Family Pass	\$25 (2 Adult – up to 4 children 15 years & under)

***NB** Every person pays entrance to grounds including competitors/exhibitors.*

Email entries to: pavilionchshow@live.com

EXHIBITOR INFORMATION

While the committee will take every precaution under the circumstances, to ensure the safety of articles sent to the exhibitions, they wish it to be distinctly understood that the owners themselves must take the risk of exhibiting them and should any article be lost or stolen the committee will not hold themselves responsible.

Competitors in Horse events, Jumping and all other events set out in the Society's Schedule compete in same at their own risk. The Show Society has no liability.

EARLY LODGING OF ENTRIES: All entries should be lodged as early as possible to assist the office staff. Entries may be posted to: Pavilion Secretary, Coffs Harbour Show Society, PO Box 219, COFFS HARBOUR NSW 2450

EMAIL: pavilionchshow@live.com anytime

ACKNOWLEDGEMENT, RELEASE AND INDEMNITY: In entering, competitors and exhibitors agree to abide by any decision of the Committee and agree to compete/exhibit at their own risk and to indemnify and keep indemnified the Society and its committee, officials, members and volunteers against all claims, suits, actions or demands which may be brought against it in respect of any injuries or other loss sustained in the course of competing and/or exhibiting in any events and/or classes and agree to exonerate the Coffs Harbour Show Society Inc., its committee and members from all responsibility and from all loss or injury whether from alleged negligence or otherwise.

EXHIBITION HALL: Exhibits which have won a major prize at a previous Coffs Harbour Show cannot be entered for Judging. They may however, be included for display purposes subject to the availability of suitable space and after Judging has been completed.

PRIZE AWARDS: Judges may, at their discretion, award 1st and/or 2nd prizes and/or make Highly Commended Awards. Judges also have the discretion to make no prize or award in a Class if, in their opinion, there is no exhibit in its class worthy of a prize or award.

PRIZE MONEY: Prize money will only be awarded to 1st prize if 3 or more exhibits are entered in that class. Prize money will only be paid to 2nd prize if 4 or more exhibits are entered in that class.

*Prize money may be collected from the **Boardroom Norm Jordan Function Centre** on:*

Saturday 27th April 3.00pm – 4.00pm

Sunday 28th April 3.30pm – 4.00pm

Monday 29th April from 9.00am -10.00am –Exhibition Hall

Prize money and exhibits not collected by 10.00am Monday 29th April 2024 will be forfeited.

PRIZES AND GST: The Australian Taxation Office has deemed that GST is payable on prizes if an Exhibitor is registered for GST and enters an Exhibit as part of a business enterprise.

EXHIBIT PICKUP: Exhibits may be picked up Sunday 28th April 4.00 – 5.30pm



A Heartfelt Thank You
**TO ALL OF OUR
AMAZING VOLUNTEERS!**
We couldn't do it without you!

Most Successful Exhibitor

in Exhibition Hall

Certificate, Sash & \$500

Accumulation of points earned from placings.

To be eligible you must enter in 3 Sections.

*(E.g. Section 12 Flowers & Plants, Section 14 Paper Craft &
Section 24 Cooking)*

Sponsored by Coffs Harbour Show Society Women's Auxiliary

Most Successful Junior Exhibitor

in Exhibition Hall

Certificate, Sash & \$150

Accumulation of points earned from placings.

To be eligible you must enter in 3 Sections.

*(E.g. Section 12 Junior Flowers & Plants, Section 14 Junior Paper Craft &
Section 24 Junior Cooking)*

SECTION 10 FRESH PRODUCE

ENTRY FEE: \$2.00

EARLY LODGING OF ENTRIES: Entries should be lodged as early as possible to assist the office staff.

POST The Secretary, Coffs Harbour Show Society, PO Box 219, Coffs Harbour NSW 2450

EMAIL pavilionchshow@live.com anytime

SHOWGROUND Monday 22nd April to Wednesday 24th April 8.00am-5.00pm (Look for sign)

CLOSING DATE FOR ENTRY FORMS: 5.00pm Wednesday 24th April, 2024

EXHIBIT DROP OFF DATE: NO later than 9.00am Friday 26th April, 2024

EXHIBIT PICKUP: 4.00pm Sunday 28th April, 2024

PRIZE MONEY: 1st \$6.00 2nd \$3.00 unless otherwise stated. Most Successful Exhibitor \$50

Prize money will only be awarded to 1st prize if 2 or more exhibits are entered in that class.

Prize money will only be paid to 2nd prize if 3 or more exhibits are entered in that class.

- The Stewards reserve the right not to exhibit any item offered for exhibition.
- Commercial growers are not eligible to compete in the fresh produce classes.
- All exhibits must be grown or produced personally by the exhibitor.

Eggs

Do not wash eggs as this removes their natural bloom, gently brush to clean. Display in a clean undamaged carton.

Fruit

Fruit exhibits to be displayed with stems attached, with the exception of citrus fruits stems which are to be cut close to the surface of the rind leaving green plump sepals.

Vegetables

A sample cut may be necessary for judging purposes, with the exception of pumpkins.



SECTION 10 FRESH PRODUCE

Eggs & Nuts

Class	Qty	Class	Qty
1 Hen Eggs.....	6	3 Nuts, unshelled any variety.....	4
2 Duck Eggs.....	3		

Fruit

Class	Qty	Class	Qty
4 Australian Native Fruit..... (Bush Tucker)	3	7 Mandarin, any variety.....	3
5 Jam/Pie Melon with stalk, any variety.....	3	8 Orange, any variety.....	3
6 Lemon, any variety.....	3	9 Passionfruit, any variety.....	3
		10 Paw Paw, any variety.....	1
		11 Fruit not mentioned.....	3

Champion Eggs, Nuts or Fruit Exhibit Classes 1 – 11

Vegetables

Class	Qty	Class	Qty
13 Asian Vegetables, any variety.....	2	21 Silverbeet, leaves, variety.....	4
14 Avocado, any variety.....	3	22 Squash, with stalk, any variety.....	1
15 Carrot, with tops, one variety.....	3	23 Tomato, Green, with stalk, any variety.....	3
16 Chillies, any variety.....	5	24 Tomato, ripe, with stalk any variety.....	3
17 Choko, Green or White with stalk.....	2	25 Zucchini, with stalk, any variety.....	3
18 Garlic, any variety, knobs.....	3	any variety.....	3
19 Lettuce, with roots, any variety.....	1	26 Vegetable not mentioned.....	3
20 Pumpkin, Gramma or Butternut, with stalk.....	1		

COLLECTION: 5 different varieties or herbs, fruits or herbs.

Class	
27 Collection of Cut Herbs	29 Collection of Vegetables
28 Collection of Fruit	

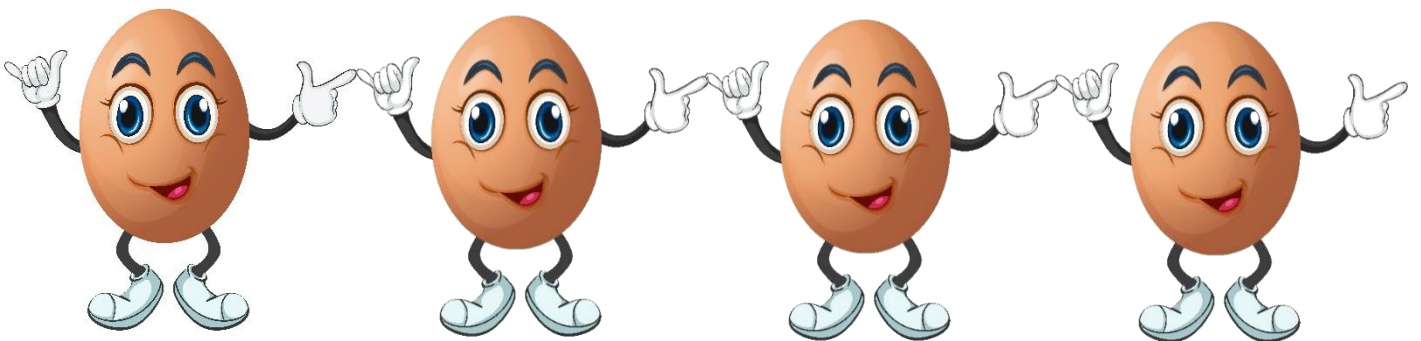

SECTION 10 FRESH PRODUCE

School Vegie Box

An emphasis on SUSTAINABILITY OR RECYCLING is preferred. Exhibit will be judged on quality of produce and presentation. School is to supply laminated signage no larger than A5 with the School's name – to be displayed after judging.

Class

- 30 Primary Schools** Vegie Garden Box or basket (not exceeding 50cm square) of produce comprising five different varieties of vegetables from school's own garden.
- 31 High Schools** Vegie Garden Box or basket (not exceeding 50cm square) of produce comprising five different varieties of vegetables from school's own garden.

CHAMPION EXHIBIT Exhibit 1 – 31 Certificate & Sash

Grand Champion Vegetable Exhibit 1 – 31

Most Successful Exhibitor in Section 10





SECTION 24 BANANA CAKE

*Sponsored by Coffs Harbour
& District
Banana Growers Association*

1st Prize \$100

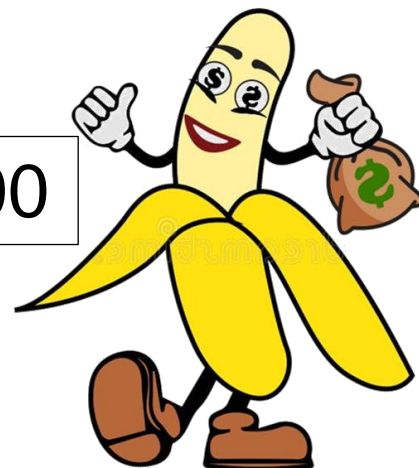

ENTRY FEE: \$2.00

EARLY LODGING OF ENTRIES: Entries should be lodged as early as possible to assist the office staff.

POST The Secretary, Coffs Harbour Show Society, PO Box 219, Coffs Harbour NSW 2450

EMAIL pavilionchshow@live.com anytime

SHOWGROUND 8.00 – 5.00pm Monday 22nd April to Wednesday 24th (Look for sign)

CLOSING DATE FOR ENTRY FORMS: 5.00pm Wednesday 24th April, 2024

EXHIBIT DROP OFF DATE: **NO** later than 9.00am Friday 26th April, 2024

EXHIBIT PICKUP: 4.00pm Sunday 28th April, 2024

RECIPE BELOW MUST BE USED

Banana Cake Recipe

Cream 2 tablespoons butter 220gms (1 cup) sugar in a bowl.

Add 1 beaten egg, and then add 3 whole mashed very ripe bananas one at a time beating well.

Mix in 225g (1 ½ cups plain flour, 1 teaspoon bicarbonate of soda and 1 teaspoon baking powder.

Add 2 tablespoons milk.

Spoon into a greased round cake tin and bake in a 180°C oven for 35-45 minutes.

Long time supporters of the Coffs Harbour Show Society
Coffs Harbour & District Banana Growers Association
and
The Bushfire and Hail Insurance Fund



BAILEY CENTRE

Liberty

Section 24
Scone Competition

1st Prize
\$500 Petrol Vouchers

Calling all Scone Bakers!
Best Plain Scone
(1 entry per family)

Where: Exhibition Hall

Drop Off Time: 9.00am Friday 26th April 2024

Winner Announced: Grand Parade

Judging Guidelines

- 4 plain scones to be presented for judging
- Scones should be even in thickness and diameter.
- Well risen, thin golden crust top and bottom, no flour base.
- Fine, moist texture, good crumb.
- Preferably cut with a round cutter [scone, biscuit] and not a knife.
- Judges decisions will be final

SCONE RECIPE

(This recipe to be used to make scones)

Sift together 450gm (3 cups) plain flour, 2 teaspoons baking powder and a pinch of salt. Rub in 1 tablespoon butter and gradually add 150ml milk and 150ml water. Stir together lightly with a knife, to make a smooth dough. Roll out 1cm thick, cut with a scone cutter and bake in a 220°C oven 7 – 10 minutes.

Sponsored by

WJ Bailey & Sons – Bailey Centre Service Station

SECTION 24 COOKING

ENTRY FEE: \$2.00

EARLY LODGING OF ENTRIES: Entries should be lodged as early as possible to assist the office staff.

POST The Secretary, Coffs Harbour Show Society, PO Box 219, Coffs Harbour NSW 2450

EMAIL pavilionchshow@live.com anytime

SHOWGROUND 8.00 - 5.00pm Monday 22nd April to Wednesday 24th (Look for sign)

CLOSING DATE FOR ENTRY FORMS: 5.00pm Wednesday 24th April, 2024

EXHIBIT DROP OFF DATE: **NO** later than 9.00am Friday 26th April, 2024

EXHIBIT PICKUP: 4.00pm Sunday 28th April, 2024

PRIZE MONEY: 1st \$6.00 2nd \$3.00 unless otherwise stated. Most Successful Exhibitor \$50

Prize money will only be awarded to 1st prize if 2 or more exhibits are entered in that class.

Prize money will only be paid to 2nd prize if 3 or more exhibits are entered in that class.



Email entries to: pavilionchshow@live.com

COFFS HARBOUR AGRICULTURAL SHOW

Celebrating 110 years

**NEW
SECTION**

LEGO®

**AGES
3 – ADULT**

TOYWORLD★

where the best toys come from



COFFS HARBOUR

Special Thanks to Our Wonderful Sponsors

Rex's Car Wash – Bailey Centre Coffs Harbour
Email: gavinhollins@hotmail.com

Coffs Harbour City Locksmith – 40 Marcia Street Coffs Harbour
Ph: 6651 1336 Email: info@chclocksmith.com.au

Pat's Mower Service – 2/8 Marcia Street Coffs Harbour
Ph: 6651 1743 Email: patsmowerservice@hotmail.com

Morrison's Betta Home Living – 3 Gerard Drive Coffs Harbour
Ph: 6652 8062 Email: morrison@my.betta.com.au

It's A Matter Of Money – PO Box 1069 Coffs Harbour
Ph: 5626 5377 Mob: 0417 462 273 Email: jared@itsamatterofmoney.com

Jax's Tyres – 58 Grafton Street Coffs Harbour
Ph: 652 7999 Email: coffsharbour@jax.com.au

The Clog Barn – 215 Pacific Highway Coffs Harbour
Ph: 6652 4633 Email: enquiries@clogbarn.com.au

Equity Real Estate – 7a 30 Orlando Street Coffs Harbour
Mob: 0481 093 299 Email: vanessa@equityfirstrealestate.com.au

Stitches By The Sea – 10 Gundagai Street Coffs Harbour
Mob: 0412 355 438 Email: infostitchesbythesea@gmail.com.au

Cook Drive Smash Repairs – 16 Cook Drive Coffs Harbour
Ph: 6652 4122 Email: info@cookdrivesmash.com.au

Win's Thai Kitchen – 2/44 Moonee Street Coffs Harbour
Ph: 6652 8900

Coffs Harbour Newsagency – 92-98 Harbour Drive Coffs Harbour
Ph: 6652 1512 Email: coffsnews@gmail.com

Creative Sewing Centre – 268 Beryl Street Coffs Harbour
Ph: 6652 1863 Email: creativesew2@gmail.com

The Paper Boys – 8/9 GDT Seccombe Close Coffs Harbour
Ph: 6651 2799 Email: sales@thepaperboys.com.au

TJM Troy Johnstone Motors – 1 June Street Coffs Harbour
Ph: 6652 4501 Email: tjohnstonemotors@gmail.com

C.ex Coffs Camera Club
Email – c.ex_camera_club@hotmail.com

Special Thanks to Our Wonderful Sponsors





- All Mechanical Repairs
- Pink & Blue Slips
- Auto Transmission
- Brake & Clutch Repairs
- Wheel Alignment
- Tyres
- Manuals & Diffs
- Air Con Servicing
- Handbook Servicing

FALKEN TYRES

WILDEPEAK A/T AT3W

37 Lawson Cres,
Coffs Harbour NSW 2450

Contact Us Today

Ph: 6651 7004



COFFS CITY

LOCKMART

PTV LTD
MASTER LIC. NO 407438063

- Domestic Locksmiths
- Commercial Locksmiths
- Auto Locksmiths
- Security Locksmiths
- Safes

11/41 Industrial Drive North Boambee Valley
Ph: 6652 6201
Email: accounts@cclockmart.com.au

Special Thanks to Our Wonderful Sponsors



PROUDLY CARING FOR THE FAMILIES OF THE COFFS COAST FOR OVER 25 YEARS.

Whether it's to arrange a fitting farewell for a loved one, or time to plan ahead - come and speak with us.

132 WEST HIGH STREET, COFFS HARBOUR

funeralcoffsharbour.com.au

24 hours, 7 days:



Phone: 66515007



G. K. Denney Tyres

12 – 16 Fraser Drive Coffs Harbour

Ph: 6652 2544

Email: gkdyres@westnet.com.au



232 Harbour Drive Coffs Harbour

Ph: 6652 2197

Email: sales@bigcountrymeats.net.au

Special Thanks to Our Wonderful Sponsors



WILK
CONSTRUCTION CO.

WE GET THE JOB DONE!

BUILDING TRUST
WITH QUALITY WORK

Ph: 0400 922 725 Email: WILKConstructions@gmail.com



Coffs Quilters & Needlecraft Inc.

*Thursday 9.00am – 12.00 noon
Cavanbah Hall Coffs Harbour*



*Patchwork Quilting Knitting
Crochet Embroidery Any Fibrecraft welcome*

Secretary Mob: 0408 651 839 Email: cqan1989@gmail.com



Specialising in Battery & Auto Electrical
Sales & Repairs

Email: info@bcbcoffs.com.au
www.bananacoastbatteries.com.au



44 Marcia Street
Coffs Harbour

66 52 4455



Special Thanks to Our Wonderful Sponsors

TheCreativeToyShop



Unit 6, 22-24 Marcia Street,
Coffs Harbour

Monday – Friday

9.30am – 2.30pm

Saturday

9.00am – 12.00pm

0423 388 978

Email: hello@thecreativetoyshop.com.au

www.thecreativetoyshop.com.au

Jack Simmons Menswear



Footwear

Formal Wear

Jackets & Coats

Shirts

Suits

Trousers

Sleepwear

Denim

Underwear & Socks

Shorts

Knitwear

Formal Wear

33 Harbour Drive Coffs Harbour

Ph: 6652 3272

Special Thanks to Our Wonderful Sponsors



6 North Boambee Rd, Coffs Harbour NSW 2450
PH: [02 6652 7544](tel:0266527544)
Email: info@watsonsleisurecentre.com.au



37 First Avenue Sawtell
Ph: 6653 1227

Email:
sawtell@blooms.net.au



Park Beach Homebase Centre,
252 Pacific Highway,
Coffs Harbour NSW 2450

Ph:(02) 6691 9700

Special Thanks to Our Wonderful Sponsors



**YOUR
SHED
PROFESSIONAL**

309 Pacific Highway
Coffs Harbour

Ph: 6650 9811
Mob: 0459 919 811

Email: coffs@nationalsheds.com.au
www.nationalshedsandshelters.com.au



Australian Soil & Concrete Testing

Luke Daly **ASCT**
Director

17 June Street Coffs Harbour
Ph: 6649 1172 Mob: 0410 082 69
Email: luke.daly@asct.com.au
coffs.coast@asct.com.au
Web: asct.com.au

Special Thanks to Our Wonderful Sponsors

CLAYTON+FOSTER ACCOUNTANTS

Coffs Harbour Office
6 Lyster Street, Coffs Harbour NSW 2450
Ph: 6656 8000
Web: cafa.com.au

Bellingen Office
17 William Street, Bellingen NSW 2454
Ph: 6655 1977
Web: cafa.com.au



KING TIDE BREWING

1 Studio Lane Coffs Harbour
0416 291 541
cheers@kingtidebrewing.com.au



Special Thanks to Our Wonderful Sponsors

BC

The BAILEY Centre

Supporting the local community

24 Hr Liberty Service Station



TOYWORLD
where the best toys come from

27 Park Beach Road Coffs Harbour
Ph: 6652 5412
Email: coffs@toyworld.com.au
Web: toyworld.com.au