

Coffs Harbour Agricultural Show 2024

110TH ANNIVERSARY

Embrace the past. Create the future.

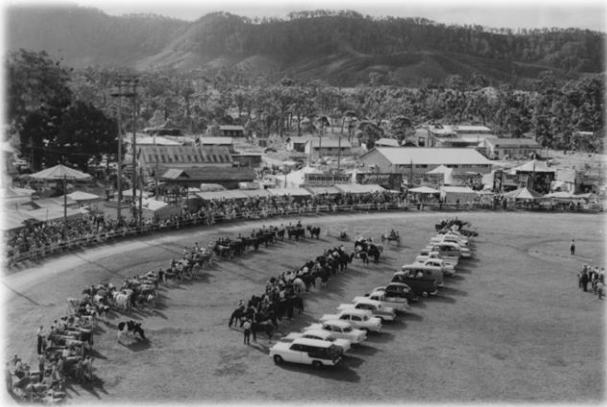

Friday 26th April – Sunday 28th April

NEW CLASSES
IN HONEY



Section 9
HONEY, MEAD &
BEESWAX PRODUCTS





COFFS HARBOUR SHOW SOCIETY INC.

P.O. BOX 219 COFFS HARBOUR 2450

PRESIDENT:	Alice Rehwinkel
TREASURE:	Lorraine Tibbs
SECRETARY:	Shannon Marsh
PAVILION CHIEF STEWARD:	Coleen Cheers/Jennifer Proctor
ENTRIES SECRETARY:	Karen Johnson

DAILY GATE PRICES

Friday, Saturday & Sunday

Adult \$10 (16 years & over)
Child \$ 5 (School Age -15 years) (Preschoolers free)
Aged Pension ... \$ 8
Family Pass \$25 (2 Adult – up to 4 children 15 years & under)

***NB** Every person pays entrance to grounds including competitors/exhibitors.*

Email entries to: pavilionchshow@live.com

EXHIBITOR INFORMATION

While the committee will take every precaution under the circumstances, to ensure the safety of articles sent to the exhibitions, they wish it to be distinctly understood that the owners themselves must take the risk of exhibiting them and should any article be lost or stolen the committee will not hold themselves responsible.

Competitors in Horse events, Jumping and all other events set out in the Society's Schedule compete in same at their own risk. The Show Society has no liability.

EARLY LODGING OF ENTRIES: All entries should be lodged as early as possible to assist the office staff. Entries may be posted to: Pavilion Secretary, Coffs Harbour Show Society, PO Box 219, COFFS HARBOUR NSW 2450

EMAIL: pavilionchshow@live.com anytime

ACKNOWLEDGEMENT, RELEASE AND INDEMNITY: In entering, competitors and exhibitors agree to abide by any decision of the Committee and agree to compete/exhibit at their own risk and to indemnify and keep indemnified the Society and its committee, officials, members and volunteers against all claims, suits, actions or demands which may be brought against it in respect of any injuries or other loss sustained in the course of competing and/or exhibiting in any events and/or classes and agree to exonerate the Coffs Harbour Show Society Inc., its committee and members from all responsibility and from all loss or injury whether from alleged negligence or otherwise.

EXHIBITION HALL: Exhibits which have won a major prize at a previous Coffs Harbour Show cannot be entered for Judging. They may however, be included for display purposes subject to the availability of suitable space and after Judging has been completed.

PRIZE AWARDS: Judges may, at their discretion, award 1st and/or 2nd prizes and/or make Highly Commended Awards. Judges also have the discretion to make no prize or award in a Class if, in their opinion, there is no exhibit in its class worthy of a prize or award.

PRIZE MONEY: Prize money will only be awarded to 1st prize if 3 or more exhibits are entered in that class. Prize money will only be paid to 2nd prize if 4 or more exhibits are entered in that class.

*Prize money may be collected from the **Boardroom Norm Jordan Function Centre** on:*

Saturday 27th April 3.00pm – 4.00pm

Sunday 28th April 3.30pm – 4.00pm

Monday 29th April from 9.00am -10.00am –Exhibition Hall

Prize money and exhibits not collected by 10.00am Monday 29th April 2024 will be forfeited.

PRIZES AND GST: The Australian Taxation Office has deemed that GST is payable on prizes if an Exhibitor is registered for GST and enters an Exhibit as part of a business enterprise.

EXHIBIT PICKUP: Exhibits may be picked up Sunday 28th April 4.00 – 5.30pm



A Heartfelt Thank You
**TO ALL OF OUR
AMAZING VOLUNTEERS!**
We couldn't do it without you!

Most Successful Exhibitor

in Exhibition Hall

Certificate, Sash & \$500

Accumulation of points earned from placings.

To be eligible you must enter in 3 Sections.

*(E.g. Section 12 Flowers & Plants, Section 14 Paper Craft &
Section 24 Cooking)*

Sponsored by Coffs Harbour Show Society Women's Auxiliary

Most Successful Junior Exhibitor

in Exhibition Hall

Certificate, Sash & \$150

Accumulation of points earned from placings.

To be eligible you must enter in 3 Sections.

*(E.g. Section 12 Junior Flowers & Plants, Section 14 Junior Paper Craft &
Section 24 Junior Cooking)*

SECTION 9 HONEY, MEAD, AND BEESWAX PRODUCTS

ENTRY FEE: \$2.00

EARLY LODGING OF ENTRIES: Entry Forms should be lodged as early as possible to assist the office staff.

POST The Secretary, Coffs Harbour Show Society, PO Box 219, Coffs Hbr NSW 2450

EMAIL pavilionchshow@live.com anytime

SHOWGROUND Monday 22nd April to Wednesday 24th April 8.00am-5.00pm (Look for sign)

CLOSING DATE FOR ENTRY FORMS: 5pm Wednesday 24th April, 2024

EXHIBIT DROP OFF DATE: No later than 5pm Wednesday 24th April, 2024

EXHIBIT PICKUP: 4.00pm – 5.30pm Sunday 28th April, 2024

PRIZE: 1st \$10.00 2nd \$5.00 unless otherwise stated.

Prize money will only be awarded to 1st prize if 2 or more exhibits are entered in that class.

Prize money will only be paid to 2nd prize if 3 or more exhibits are entered in that class.

Entry Requirements and Judging

Exhibitors entering Honey and/or Beeswax block – Plain must be a registered beekeeper and your registration number is to be displayed at the top of your entry form.

Honey – Liquid, Creamed and Candied Honey, and Chunk Honey

1. Exhibitors are permitted to enter more than 1 entry per honey class, but each one must be obtained from a different floral source.
2. The honey submitted must have been harvested and bottled by the registered beekeeper from their hives.
3. The honey submitted must have been harvested and bottled within the last 18 months.
4. Honey must be presented for judging in a standard 500 gm (375 ml) round glass jar, with a white metal, or white plastic, screw top lid.
5. The jar of honey **MUST NOT** include any form of labelling or identifying feature.
6. Liquid Honey Exhibits will be **judged** against the standard points scales applying to honey products: flavour, density; colour; aroma; clearness, brightness.
7. Creamed and Candied Honey will be judged on evenness of grain; flavour; firmness; and colour.
8. Chunk Honey is liquid honey, containing a piece of comb honey from the same source. The piece of comb honey shall measure at least 40 mm x 110 mm). Chunk Honey will be judged on colour; comb appearance; flavour; and Clearness.

Beeswax Block – Plain

1. All beeswax blocks are to have been rendered from raw unprocessed beeswax that has been sourced and cast by the entrant from their own hives.
2. Only pure unadulterated beeswax is to be used. No other waxes, oils, colourings or any other form of additive is to be used.
3. Beeswax blocks should be between 1 to 2 kg in weight.
4. Beeswax blocks are to square, round, oval or rectangular only.
5. Beeswax Blocks will be judged for colour; general appearance, aroma.

Beeswax Block – Moulded

1. All moulded beeswax blocks are to have been cast by the entrant using either beeswax rendered by themselves, or using beeswax purchased from another party.
2. Only pure unadulterated beeswax is to be used. No other waxes, oils, colourings or any other form of additive is to be used.
3. Three (3) moulds are to be submitted as one entry. These may be identical or varied.
4. The moulds used are considered “fancy” moulds and can be of any shape or design.
5. These entries are not to be candles and should not include candle wick.
6. These entries may be any size, up to a maximum of 800 gms.
7. Moulded beeswax blocks will be judged on moulding and shaping; appearance, quality of wax

Beeswax Candles – rolled

1. Rolled beeswax candles are to be made using sheets of beeswax foundation; or other sheet forms of beeswax, rolled around a wick.
2. Only pure unadulterated beeswax sheets are to be used. No other waxes, oils, colourings or any other form of additive are to be used.
3. Rolled beeswax candles can be any size or dimension, with a maximum weight of 600 gms
4. Beeswax Candles will be judged on appearance; burn response & wick; feel; ease of lighting; cleanliness.

Beeswax Candles – Moulded and Pillars

1. Moulded and Pillar beeswax candles are to be cast with an appropriate wick and be able to sit freestanding on a plate, or supported in a candlestick.
2. Only pure unadulterated beeswax is to be used. No other waxes, oils, colourings or any other form of additive is to be used.
3. Moulded or Pillar candles can be any size or dimension, with a maximum weight of 800 gms
4. Moulded and Pillar Beeswax Candles will be judged on appearance; burn response & wick; feel; ease of lighting, cleanliness.

Beeswax Candles – Dipped

1. Dipped candles are to be made from pure unadulterated beeswax. No other waxes, oils, colourings or any other form of additive are to be used.
2. Dipped candles can be any size or dimension, with a maximum weight of 400 gms
3. Dipped Beeswax Candles will be judged on appearance; burn response & wick; feel; ease of lighting, cleanliness

Beeswax Candles - Coloured, Decorated or Painted

1. Coloured, decorated or painted candles are to be made from pure beeswax. Colour and adornments may be used in the wax, or applied to the wax.
2. Decorative Candles will be judged on appearance; burn response & wick; feel; ease of lighting, cleanliness.

Product Labels - Honey and Mead

1. Two labels must be presented. One is to be affixed to the product it has been designed for, the other label is to be provided as a flat unattached label.
2. Labels will be judged on design; visual appeal; compliance with labelling requirements for mead and honey respectively; and how well it compliments the packaging and the product.

Honey Mead

1. All persons entering Mead are to have brewed the mead themselves within the last 18 months, and be over the age of 18 years old at the time of brewing.
2. The Mead is honey mead and must contain honey.
3. The Mead will be judged on flavour; aroma; appearance; mouthfeel.
4. NOTE: The size and shape of the bottle used for mead will not be taken into account for judging this year.



HONEY, MEAD AND BEESWAX PRODUCTS

Class	Qty	Class	Qty
1	2	3	2
Liquid Honey		Chunk Honey	
2	2	4	2
Candied Honey		Creamed Honey	
5	Champion (Classes 1 to 4) *		
	*\$20 Gift Certificate donated by Coffs Beekeeping Supplies		

Candles

Class	Qty	Class	Qty
6	2	9	2
Rolled Candles		Dipped Candles	
7	2	10	2
Pillar Candles		Coloured, Decorated, or Painted Candles	
8	2		
Moulded Candles			
11	Champion (Classes 6 to 10) *		
	*\$20 Gift Certificate donated by Coffs Beekeeping Supplies		

Beeswax

Class	Qty	Class	Qty
12	3	13	1
Beeswax block – moulded		Beeswax Blocks	
14	Champion (Classes 12 to 13) *		
	*\$20 Gift Certificate donated by Coffs Beekeeping Supplies		

Product Labels – Honey and Mead

Class	Qty
15	2
Honey and Mead Labels	

Mead

Class	Qty
16	1
Mead	
17	Champion Mead *
	*\$20 Gift Certificate donated by Coffs Beekeeping Supplies

Schools

Class	Qty
18	1
Liquid Honey any colour	

Class 19 Champion Exhibit Classes 1 – 18 Perpetual Shield, Certificate, Sash

Most Successful Overall Exhibitor in Section 9 \$20 Gift Certificate donated by Coffs Beekeeping Supplies

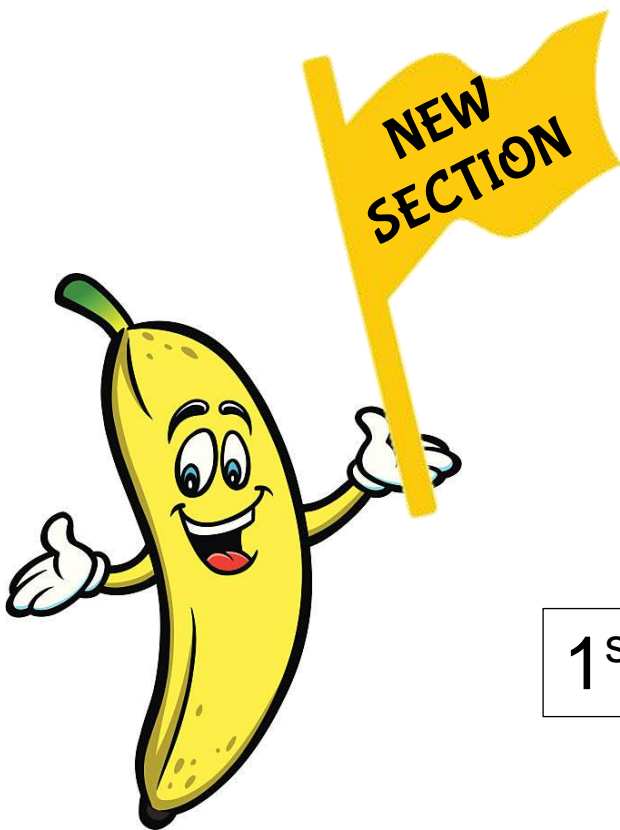

SECTION 24 BANANA CAKE
*Sponsored by Coffs Harbour
& District
Banana Growers Association*

1st Prize \$100

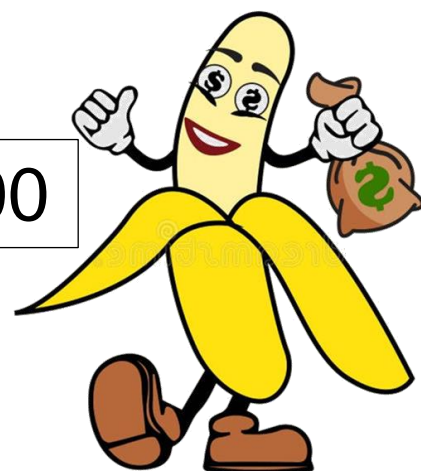

ENTRY FEE: \$2.00

EARLY LODGING OF ENTRIES: Entries should be lodged as early as possible to assist the office staff.

POST The Secretary, Coffs Harbour Show Society, PO Box 219, Coffs Harbour NSW 2450

EMAIL pavilionchshow@live.com anytime

SHOWGROUND 8.00 – 5.00pm Monday 22nd April to Wednesday 24th (Look for sign)

CLOSING DATE FOR ENTRY FORMS: 5.00pm Wednesday 24th April, 2024

EXHIBIT DROP OFF DATE: **NO** later than 9.00am Friday 26th April, 2024

EXHIBIT PICKUP: 4.00pm Sunday 28th April, 2024

RECIPE BELOW MUST BE USED

Banana Cake Recipe

Cream 2 tablespoons butter 220gms (1 cup) sugar in a bowl.

Add 1 beaten egg, and then add 3 whole mashed very ripe bananas one at a time beating well.

Mix in 225g (1 ½ cups plain flour, 1 teaspoon bicarbonate of soda and 1 teaspoon baking powder.

Add 2 tablespoons milk.

Spoon into a greased round cake tin and bake in a 180°C oven for 35-45 minutes.

Long time supporters of the Coffs Harbour Show Society
Coffs Harbour & District Banana Growers Association
and
The Bushfire and Hail Insurance Fund



BAILEY CENTRE

Liberty

Section 24
Scone Competition

1st Prize
\$500 Petrol Vouchers

Calling all Scone Bakers!
Best Plain Scone
(1 entry per family)

Where: Exhibition Hall

Drop Off Time: 9.00am Friday 26th April 2024

Winner Announced: Grand Parade

Judging Guidelines

- **4 plain scones to be presented for judging**
- **Scones should be even in thickness and diameter.**
- **Well risen, thin golden crust top and bottom, no flour base.**
- **Fine, moist texture, good crumb.**
- **Preferably cut with a round cutter [scone, biscuit] and not a knife.**
- **Judges decisions will be final**

SCONE RECIPE

(This recipe to be used to make scones)

Sift together 450gm (3 cups) plain flour, 2 teaspoons baking powder and a pinch of salt. Rub in 1 tablespoon butter and gradually add 150ml milk and 150ml water. Stir together lightly with a knife, to make a smooth dough. Roll out 1cm thick, cut with a scone cutter and bake in a 220°C oven 7 – 10 minutes.

Sponsored by

WJ Bailey & Sons – Bailey Centre Service Station

SECTION 24 COOKING

ENTRY FEE: \$2.00

EARLY LODGING OF ENTRIES: Entries should be lodged as early as possible to assist the office staff.

POST The Secretary, Coffs Harbour Show Society, PO Box 219, Coffs Harbour NSW 2450

EMAIL pavilionchshow@live.com anytime

SHOWGROUND 8.00 - 5.00pm Monday 22nd April to Wednesday 24th (Look for sign)

CLOSING DATE FOR ENTRY FORMS: 5.00pm Wednesday 24th April, 2024

EXHIBIT DROP OFF DATE: **NO** later than 9.00am Friday 26th April, 2024

EXHIBIT PICKUP: 4.00pm Sunday 28th April, 2024

PRIZE MONEY: 1st \$6.00 2nd \$3.00 unless otherwise stated. Most Successful Exhibitor \$50

Prize money will only be awarded to 1st prize if 2 or more exhibits are entered in that class.

Prize money will only be paid to 2nd prize if 3 or more exhibits are entered in that class.



Email entries to: pavilionchshow@live.com

COFFS HARBOUR AGRICULTURAL SHOW

Celebrating 110 years

**NEW
SECTION**

LEGO®

**AGES
3 – ADULT**

TOYWORLD★

where the best toys come from



COFFS HARBOUR



Coffs Harbour Show Society Inc.
 PO Box 219, Coffs Harbour 2450 Phone: 0409 173 070
 email: pavilionchshow@live.com

EXHIBITORS ENTRY FORM

**Please check all sections for closing dates and times.
 NO LATE ENTRIES WILL BE ACCEPTED**

Section	Class	Description – name of animal, person or exhibit	Entry Fee
eg: 10	23	lettuce	\$2
Total			\$

I have read and agreed to abide by the Rules and Regulations of the Coffs Harbour Show Society and will not hold the Society responsible for any loss or damage to exhibits, accident, wrongful delivery or any other cause whatsoever.

Please Print

Entrants Name:	
Parent/Guardian Name: (If Entrant Under 18)	
Address:	
email:	Phone:
Signed:	Date:

Special Thanks to Our Wonderful Sponsors

Rex's Car Wash – Bailey Centre Coffs Harbour
Email: gavinhollins@hotmail.com

Coffs Harbour City Locksmith – 40 Marcia Street Coffs Harbour
Ph: 6651 1336 Email: info@chclocksmith.com.au

Pat's Mower Service – 2/8 Marcia Street Coffs Harbour
Ph: 6651 1743 Email: patsmowerservice@hotmail.com

Morrison's Betta Home Living – 3 Gerard Drive Coffs Harbour
Ph: 6652 8062 Email: morrison@my.betta.com.au

It's A Matter Of Money – PO Box 1069 Coffs Harbour
Ph: 5626 5377 Mob: 0417 462 273 Email: jared@itsamatterofmoney.com

Jax's Tyres – 58 Grafton Street Coffs Harbour
Ph: 652 7999 Email: coffsharbour@jax.com.au

The Clog Barn – 215 Pacific Highway Coffs Harbour
Ph: 6652 4633 Email: enquiries@clogbarn.com.au

Equity Real Estate – 7a 30 Orlando Street Coffs Harbour
Mob: 0481 093 299 Email: vanessa@equityfirstrealestate.com.au

Stitches By The Sea – 10 Gundagai Street Coffs Harbour
Mob: 0412 355 438 Email: infostitchesbythesea@gmail.com.au

Cook Drive Smash Repairs – 16 Cook Drive Coffs Harbour
Ph: 6652 4122 Email: info@cookdrivesmash.com.au

Win's Thai Kitchen – 2/44 Moonee Street Coffs Harbour
Ph: 6652 8900

Coffs Harbour Newsagency – 92-98 Harbour Drive Coffs Harbour
Ph: 6652 1512 Email: coffsnews@gmail.com

Creative Sewing Centre – 268 Beryl Street Coffs Harbour
Ph: 6652 1863 Email: creativesew2@gmail.com

The Paper Boys – 8/9 GDT Seccombe Close Coffs Harbour
Ph: 6651 2799 Email: sales@thepaperboys.com.au

TJM Troy Johnstone Motors – 1 June Street Coffs Harbour
Ph: 6652 4501 Email: tjohnstonemotors@gmail.com

C.ex Coffs Camera Club
Email – c.ex_camera_club@hotmail.com

Special Thanks to Our Wonderful Sponsors





- All Mechanical Repairs
- Pink & Blue Slips
- Auto Transmission
- Brake & Clutch Repairs
- Wheel Alignment
- Tyres
- Manuals & Diffs
- Air Con Servicing
- Handbook Servicing

FALKEN TYRES

WILDPEAK A/T A/T3W



37 Lawson Cres,
Coffs Harbour NSW 2450

Contact Us Today

Ph: 6651 7004



COFFS CITY

LOCKMART

PTY LTD
MASTER LIC. NO 407438063

- Domestic Locksmiths
- Commercial Locksmiths
- Auto Locksmiths
- Security Locksmiths
- Safes

11/41 Industrial Drive North Boambee Valley

Ph: 6652 6201

Email: accounts@cclockmart.com.au

Special Thanks to Our Wonderful Sponsors



PROUDLY CARING FOR THE FAMILIES OF THE COFFS COAST FOR OVER 25 YEARS.

Whether it's to arrange a fitting farewell for a loved one, or time to plan ahead - come and speak with us.

132 WEST HIGH STREET, COFFS HARBOUR

funeralcoffsharbour.com.au

24 hours, 7 days:

Phone: 665 15007



G. K. Denney Tyres

12 – 16 Fraser Drive Coffs Harbour

Ph: 6652 2544

Email: gkdyres@westnet.com.au



232 Harbour Drive Coffs Harbour

Ph: 6652 2197

Email: sales@bigcountrymeats.net.au

Special Thanks to Our Wonderful Sponsors



WILK
CONSTRUCTION CO.

WE GET THE JOB DONE!

BUILDING TRUST
WITH QUALITY WORK

Ph: 0400 922 725 Email: WILKConstructions@gmail.com



Coffs Quilters & Needlecraft Inc.

Thursday 9.00am – 12.00 noon
Cavanbah Hall Coffs Harbour



Patchwork Quilting Knitting
Crochet Embroidery Any Fibrecraft welcome

Secretary Mob: 0408 651 839 Email: cqan1989@gmail.com



Specialising in Battery & Auto Electrical
Sales & Repairs

Email: info@bcbbcoffs.com.au
www.bananacoastbatteries.com.au



44 Marcia Street
Coffs Harbour

66 52 4455



Special Thanks to Our Wonderful Sponsors

TheCreativeToyShop



Unit 6, 22-24 Marcia Street,
Coffs Harbour

Monday – Friday
9.30am – 2.30pm

Saturday
9.00am – 12.00pm

0423 388 978

Email: hello@thecreativetoystore.com.au
www.thecreativetoystore.com.au

Jack Simmons Menswear



Footwear	Formal Wear	Jackets & Coats
Shirts	Suits	Trousers
Sleepwear	Denim	Underwear & Socks
Shorts	Knitwear	Formal Wear

33 Harbour Drive Coffs Harbour

Ph: 6652 3272

Special Thanks to Our Wonderful Sponsors



6 North Boambee Rd, Coffs Harbour NSW 2450
PH: [02 6652 7544](tel:0266527544)
Email: info@watsonslisurecentre.com.au



37 First Avenue Sawtell
Ph: 6653 1227

Email:
sawtell@blooms.net.au

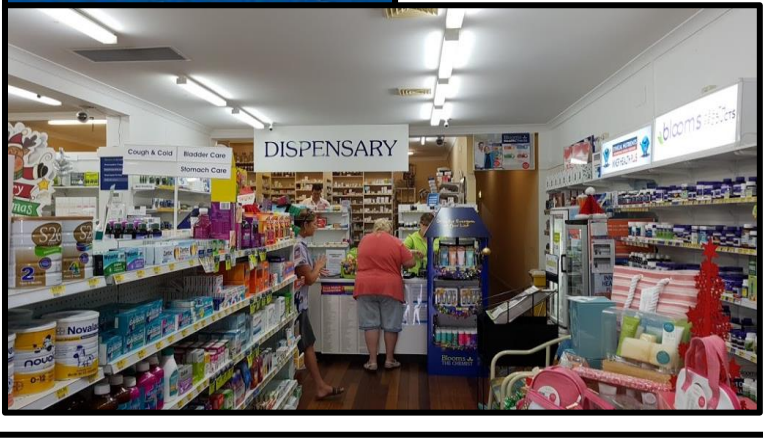

Park Beach Homebase Centre,
252 Pacific Highway,
Coffs Harbour NSW 2450

Ph:(02) 6691 9700

Special Thanks to Our Wonderful Sponsors



**YOUR
SHED
PROFESSIONAL**

309 Pacific Highway
Coffs Harbour

Ph: 6650 9811
Mob: 0459 919 811

Email: coffs@nationalsheds.com.au
www.nationalshedsandshelters.com.au



Australian Soil & Concrete Testing

Luke Daly **ASCT**
Director

17 June Street Coffs Harbour
Ph: 6649 1172 Mob: 0410 082 69
Email: luke.daly@asct.com.au
coffs.coast@asct.com.au
Web: asct.com.au

Special Thanks to Our Wonderful Sponsors

CLAYTON+FOSTER ACCOUNTANTS



Coffs Harbour Office

6 Lyster Street, Coffs Harbour NSW 2450

Ph: 6656 8000

Web: cafa.com.au

Bellingen Office

17 William Street, Bellingen NSW 2454

Ph: 6655 1977

Web: cafa.com.au



KING TIDE BREWING

1 Studio Lane Coffs Harbour

0416 291 541

cheers@kingtidebrewing.com.au



Special Thanks to Our Wonderful Sponsors

BC

The BAILEY Centre

Supporting the local community

24 Hr Liberty Service Station



TOYWORLD

where the best toys come from

27 Park Beach Road Coffs Harbour
Ph: 6652 5412
Email: coffs@toyworld.com.au
Web: toyworld.com.au