

# Coffs Harbour Agricultural Show 2024

## 110<sup>TH</sup> ANNIVERSARY

Embrace the past. Create the future.



**Friday 26<sup>th</sup> April – Sunday 28<sup>th</sup> April**

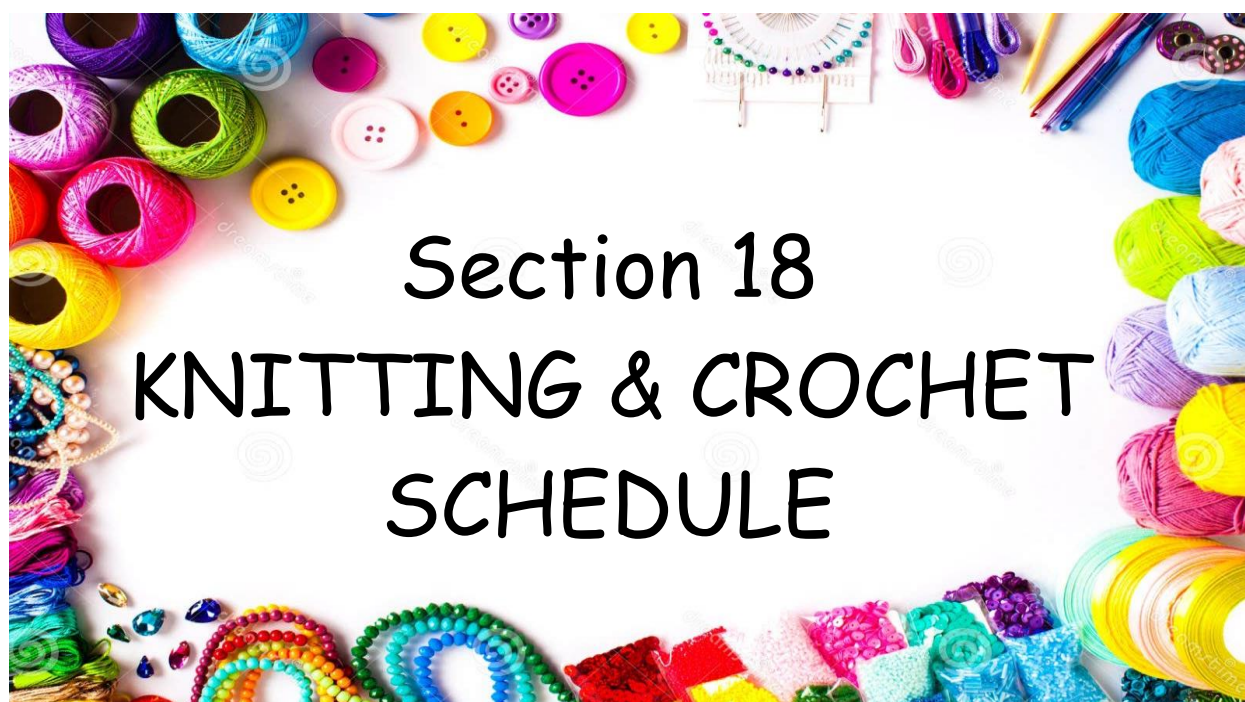



# COFFS HARBOUR SHOW SOCIETY INC.

P.O. BOX 219 COFFS HARBOUR 2450

<b>PRESIDENT:</b>	Alice Rehwinkel
<b>TREASURE:</b>	Lorraine Tibbs
<b>SECRETARY:</b>	Shannon Marsh
<b>PAVILION CHIEF STEWARD:</b>	Coleen Cheers/Jennifer Proctor
<b>ENTRIES SECRETARY:</b>	Karen Johnson

## DAILY GATE PRICES

### Friday, Saturday & Sunday

<b>Adult</b> .....	<b>\$10</b> (16 years & over)
<b>Child</b> .....	<b>\$ 5</b> (School Age -15 years) (Preschoolers free)
<b>Aged Pension</b> . . .	<b>\$ 8</b>
<b>Family Pass</b> .....	<b>\$25</b> (2 Adult – up to 4 children 15 years & under)

***NB*** Every person pays entrance to grounds including competitors/exhibitors.

Email entries to: [pavilionchshow@live.com](mailto:pavilionchshow@live.com)

## EXHIBITOR INFORMATION

While the committee will take every precaution under the circumstances, to ensure the safety of articles sent to the exhibitions, they wish it to be distinctly understood that the owners themselves must take the risk of exhibiting them and should any article be lost or stolen the committee will not hold themselves responsible.

Competitors in Horse events, Jumping and all other events set out in the Society's Schedule compete in same at their own risk. The Show Society has no liability.

**EARLY LODGING OF ENTRIES:** All entries should be lodged as early as possible to assist the office staff. Entries may be posted to: Pavilion Secretary, Coffs Harbour Show Society, PO Box 219, COFFS HARBOUR NSW 2450

**EMAIL:** [pavilionchshow@live.com](mailto:pavilionchshow@live.com) anytime

**ACKNOWLEDGEMENT, RELEASE AND INDEMNITY:** In entering, competitors and exhibitors agree to abide by any decision of the Committee and agree to compete/exhibit at their own risk and to indemnify and keep indemnified the Society and its committee, officials, members and volunteers against all claims, suits, actions or demands which may be brought against it in respect of any injuries or other loss sustained in the course of competing and/or exhibiting in any events and/or classes and agree to exonerate the Coffs Harbour Show Society Inc., its committee and members from all responsibility and from all loss or injury whether from alleged negligence or otherwise.

**EXHIBITION HALL:** Exhibits which have won a major prize at a previous Coffs Harbour Show cannot be entered for Judging. They may however, be included for display purposes subject to the availability of suitable space and after Judging has been completed.

**PRIZE AWARDS:** Judges may, at their discretion, award 1<sup>st</sup> and/or 2<sup>nd</sup> prizes and/or make Highly Commended Awards. Judges also have the discretion to make no prize or award in a Class if, in their opinion, there is no exhibit in its class worthy of a prize or award.

**PRIZE MONEY:** Prize money will only be awarded to 1<sup>st</sup> prize if 3 or more exhibits are entered in that class. Prize money will only be paid to 2<sup>nd</sup> prize if 4 or more exhibits are entered in that class.

*Prize money may be collected from the **Boardroom Norm Jordan Function Centre** on:*

*Saturday 27<sup>th</sup> April 3.00pm – 4.00pm*

*Sunday 28<sup>th</sup> April 3.30pm – 4.00pm*

*Monday 29<sup>th</sup> April from 9.00am -10.00am –Exhibition Hall*

*Prize money and exhibits not collected by 10.00am Monday 29<sup>th</sup> April 2024 will be forfeited.*

**PRIZES AND GST:** The Australian Taxation Office has deemed that GST is payable on prizes if an Exhibitor is registered for GST and enters an Exhibit as part of a business enterprise.

**EXHIBIT PICKUP:** Exhibits may be picked up Sunday 28<sup>th</sup> April 4.00 – 5.30pm



*A Heartfelt Thank You*  
**TO ALL OF OUR  
AMAZING VOLUNTEERS!**  
We couldn't do it without you!

# *Most Successful Exhibitor*

*in Exhibition Hall*

## *Certificate, Sash & \$500*

*Accumulation of points earned from placings.*

*To be eligible you must enter in 3 Sections.*

*(E.g. Section 12 Flowers & Plants, Section 14 Paper Craft &  
Section 24 Cooking)*

**Sponsored by Coffs Harbour Show Society Women's Auxiliary**

# *Most Successful Junior Exhibitor*

*in Exhibition Hall*

## *Certificate, Sash & \$150*

*Accumulation of points earned from placings.*

*To be eligible you must enter in 3 Sections.*

*(E.g. Section 12 Junior Flowers & Plants, Section 14 Junior Paper Craft &  
Section 24 Junior Cooking)*

# SECTION 18 KNITTING & CROCHET

**ENTRY FEE:** \$2.00

**EARLY LODGING OF ENTRIES:** Entries should be lodged as early as possible to assist the office staff.

**POST** ..... The Secretary, Coffs Harbour Show Society, PO Box 219, Coffs Harbour NSW 2450

**EMAIL** ..... [pavilionchshow@live.com](mailto:pavilionchshow@live.com) anytime

**SHOWGROUND** .... 8.00 – 5.00pm Monday 22<sup>nd</sup> April to Wednesday 24<sup>th</sup> April (Look for sign)

**CLOSING DATE FOR ENTRY FORMS:** 5.00pm Wednesday 24<sup>th</sup> April, 2024

**EXHIBIT DROP OFF DATE:** By 5.00pm Wednesday 24<sup>th</sup> April, 2024

**EXHIBIT PICKUP:** 4.00pm Sunday 28<sup>th</sup> April, 2024

**PRIZE MONEY:** 1st \$6.00 2nd \$3.00 unless otherwise stated. Most Successful Exhibitor \$50

Prize money will only be awarded to 1<sup>st</sup> prize if 2 or more exhibits are entered in that class.

Prize money will only be paid to 2<sup>nd</sup> prize if 3 or more exhibits are entered in that class.

**All entries must be the bona fide work of exhibitor and completed in the last 2 years.**

## **Judging Hints:**

- Presentation of work is most important e.g. clean garments or articles.
- Mounted if schedule allows – i.e. doilies. Small articles.
- Cushions stuffed in the corners and firm enough to be comfortable.
- The garment must have no loose threads. Neatly sewn in the seams, no gaps in seams.
- All joints always be at the seams – Keep seams flat. Knots are not allowed ever.

**NB. See page 26 for:**

**ASC WOOL ARTICLE/GARMENT ROYAL EASTER SHOW STATE COMPETITION (Mid North Coast Group of Agricultural Societies)** Three different types of wool articles and/or garments, minimum 80% wool.

## **Crochet**

<b>Class</b>		<b>Class</b>	
1	Doiley or table centre	6	Hand Spun Yarn – Crochet article
2	Baby or Child's any garment	7	Rug over 75cm
3	Hand towel or Face Washer – Crochet edge	8	Coat Hanger
4	Scarf/Shawl	9	Article both knitting and crochet
5	Crochet article incorporating beads	10	Article made by person 70 years and over
		11	Article not mentioned

**Novice Crochet**      **Class 12** Any item – Competitor has never won at a show before

**CHAMPION EXHIBIT** Classes 1 – 11 Certificate & Sash

## **Knitting**

<b>Class</b>		<b>Class</b>	
14	Jumper or cardigan	20	Hand Spun Yarn Knitted article
15	Baby or Child's Garment	21	Coat Hanger
16	Toy or Novelty Item	22	Scarf/Shawl
17	Socks or Slippers	23	Article made by a person 70 years and over
18	Article incorporating beads	24	Article not mentioned
19	Beanie, Hat or Cap	25	ASC Wool Article / Garment. Royal Easter Show State competition. See details page 26

**Novice Knitting**      **Class 26** Any item – Competitor has never won at a show before

**CHAMPION EXHIBIT** Classes 14 – 25 Certificate & Sash

**GRAND CHAMPION** Classes 1 - 26

**Most Successful Exhibitor** in Section 18

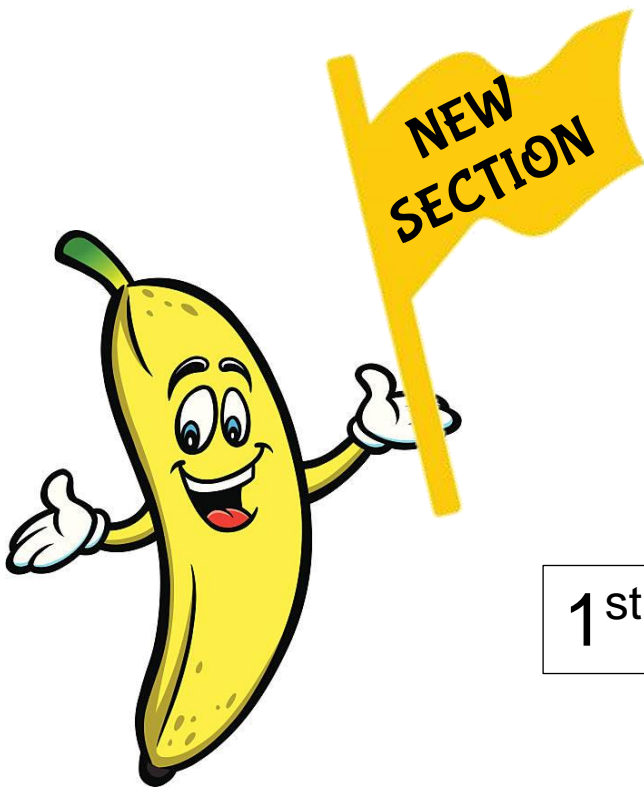

## SECTION 24 BANANA CAKE

*Sponsored by Coffs Harbour  
& District  
Banana Growers Association*

1<sup>st</sup> Prize \$100

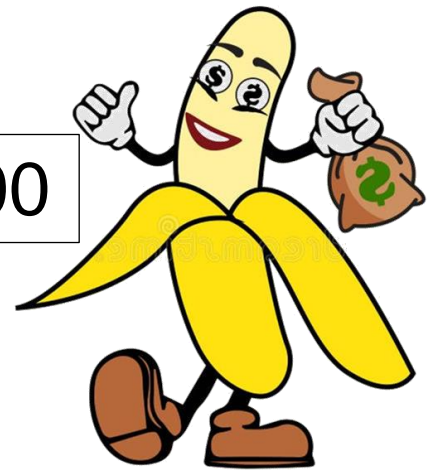

**ENTRY FEE:** \$2.00

**EARLY LODGING OF ENTRIES:** Entries should be lodged as early as possible to assist the office staff.

**POST** ..... The Secretary, Coffs Harbour Show Society, PO Box 219, Coffs Harbour NSW 2450

**EMAIL** ..... [pavilionchshow@live.com](mailto:pavilionchshow@live.com) anytime

**SHOWGROUND** .... 8.00 – 5.00pm Monday 22<sup>nd</sup> April to Wednesday 24<sup>th</sup> (Look for sign)

**CLOSING DATE FOR ENTRY FORMS:** 5.00pm Wednesday 24<sup>th</sup> April, 2024

**EXHIBIT DROP OFF DATE: NO** later than 9.00am Friday 26<sup>th</sup> April, 2024

**EXHIBIT PICKUP:** 4.00pm Sunday 28<sup>th</sup> April, 2024

***RECIPE BELOW MUST BE USED***

### Banana Cake Recipe

Cream 2 tablespoons butter 220gms (1 cup) sugar in a bowl.

Add 1 beaten egg, and then add 3 whole mashed very ripe bananas one at a time beating well.

Mix in 225g (1 ½ cups plain flour, 1 teaspoon bicarbonate of soda and 1 teaspoon baking powder.

Add 2 tablespoons milk.

Spoon into a greased round cake tin and bake in a 180°C oven for 35-45 minutes.

Long time supporters of the Coffs Harbour Show Society  
***Coffs Harbour & District Banana Growers Association***  
and  
***The Bushfire and Hail Insurance Fund***



**BAILEY CENTRE**

**Liberty**

**Section 24**  
***Scone Competition***

**1st Prize**  
**\$500 Petrol Vouchers**

**Calling all Scone Bakers!**  
**Best Plain Scone**  
***(1 entry per family)***

**Where:** Exhibition Hall

**Drop Off Time:** 9.00am Friday 26<sup>th</sup> April 2024

**Winner Announced:** Grand Parade

**Judging Guidelines**

- 4 plain scones to be presented for judging
- Scones should be even in thickness and diameter.
- Well risen, thin golden crust top and bottom, no flour base.
- Fine, moist texture, good crumb.
- Preferably cut with a round cutter [scone, biscuit] and not a knife.
- Judges decisions will be final

**SCONE RECIPE**

*(This recipe to be used to make scones)*

Sift together 450gm (3 cups) plain flour, 2 teaspoons baking powder and a pinch of salt. Rub in 1 tablespoon butter and gradually add 150ml milk and 150ml water. Stir together lightly with a knife, to make a smooth dough. Roll out 1cm thick, cut with a scone cutter and bake in a 220°C oven 7 – 10 minutes.

***Sponsored by***

***WJ Bailey & Sons – Bailey Centre Service Station***

## SECTION 24 COOKING

**ENTRY FEE:** \$2.00

**EARLY LODGING OF ENTRIES:** Entries should be lodged as early as possible to assist the office staff.

**POST** ..... The Secretary, Coffs Harbour Show Society, PO Box 219, Coffs Harbour NSW 2450

**EMAIL** ..... [pavilionchshow@live.com](mailto:pavilionchshow@live.com) anytime

**SHOWGROUND** .... 8.00 - 5.00pm Monday 22nd April to Wednesday 24<sup>th</sup> (Look for sign)

**CLOSING DATE FOR ENTRY FORMS:** 5.00pm Wednesday 24<sup>th</sup> April, 2024

**EXHIBIT DROP OFF DATE: NO** later than 9.00am Friday 26<sup>th</sup> April, 2024

**EXHIBIT PICKUP:** 4.00pm Sunday 28<sup>th</sup> April, 2024

**PRIZE MONEY:** 1st \$6.00 2nd \$3.00 unless otherwise stated. Most Successful Exhibitor \$50

Prize money will only be awarded to 1<sup>st</sup> prize if 2 or more exhibits are entered in that class.

Prize money will only be paid to 2<sup>nd</sup> prize if 3 or more exhibits are entered in that class.



Email entries to: [pavilionchshow@live.com](mailto:pavilionchshow@live.com)



# COFFS HARBOUR AGRICULTURAL SHOW

Celebrating 110 years

**NEW  
SECTION**

**LEGO®**

**AGES  
3 – ADULT**

**TOYWORLD**★

where the best toys come from



COFFS HARBOUR



**Coffs Harbour Show Society Inc.**  
 PO Box 219, Coffs Harbour 2450      Phone: 0409 173 070  
 email: pavilionchshow@live.com

## EXHIBITORS ENTRY FORM

**Please check all sections for closing dates and times.  
 NO LATE ENTRIES WILL BE ACCEPTED**

Section	Class	Description – name of animal, person or exhibit	Entry Fee
eg: 10	23	lettuce	\$2
<b>Total</b>			<b>\$</b>

I have read and agreed to abide by the Rules and Regulations of the Coffs Harbour Show Society and will not hold the Society responsible for any loss or damage to exhibits, accident, wrongful delivery or any other cause whatsoever.

Please Print

Entrants Name:	
Parent/Guardian Name: (If Entrant Under 18)	
Address:	
email:	Phone:
Signed:	Date:

# Special Thanks to Our Wonderful Sponsors

**Rex's Car Wash** – Bailey Centre Coffs Harbour  
Email: [gavinhollins@hotmail.com](mailto:gavinhollins@hotmail.com)

**Coffs Harbour City Locksmith** – 40 Marcia Street Coffs Harbour  
Ph: 6651 1336 Email: [info@chclocksmith.com.au](mailto:info@chclocksmith.com.au)

**Pat's Mower Service** – 2/8 Marcia Street Coffs Harbour  
Ph: 6651 1743 Email: [patsmowerservice@hotmail.com](mailto:patsmowerservice@hotmail.com)

**Morrison's Betta Home Living** – 3 Gerard Drive Coffs Harbour  
Ph: 6652 8062 Email: [morrison@my.betta.com.au](mailto:morrison@my.betta.com.au)

**It's A Matter Of Money** – PO Box 1069 Coffs Harbour  
Ph: 5626 5377 Mob: 0417 462 273 Email: [jared@itsamatterofmoney.com](mailto:jared@itsamatterofmoney.com)

**Jax's Tyres** – 58 Grafton Street Coffs Harbour  
Ph: 652 7999 Email: [coffsharbour@jax.com.au](mailto:coffsharbour@jax.com.au)

**The Clog Barn** – 215 Pacific Highway Coffs Harbour  
Ph: 6652 4633 Email: [enquiries@clogbarn.com.au](mailto:enquiries@clogbarn.com.au)

**Equity Real Estate** – 7a 30 Orlando Street Coffs Harbour  
Mob: 0481 093 299 Email: [vanessa@equityfirstrealestate.com.au](mailto:vanessa@equityfirstrealestate.com.au)

**Stitches By The Sea** – 10 Gundagai Street Coffs Harbour  
Mob: 0412 355 438 Email: [infostitchesbythesea@gmail.com.au](mailto:infostitchesbythesea@gmail.com.au)

**Cook Drive Smash Repairs** – 16 Cook Drive Coffs Harbour  
Ph: 6652 4122 Email: [info@cookdrivesmash.com.au](mailto:info@cookdrivesmash.com.au)

**Win's Thai Kitchen** – 2/44 Moonee Street Coffs Harbour  
Ph: 6652 8900

**Coffs Harbour Newsagency** – 92-98 Harbour Drive Coffs Harbour  
Ph: 6652 1512 Email: [coffsnews@gmail.com](mailto:coffsnews@gmail.com)

**Creative Sewing Centre** – 268 Beryl Street Coffs Harbour  
Ph: 6652 1863 Email: [creativesew2@gmail.com](mailto:creativesew2@gmail.com)

**The Paper Boys** – 8/9 GDT Seccombe Close Coffs Harbour  
Ph: 6651 2799 Email: [sales@thepaperboys.com.au](mailto:sales@thepaperboys.com.au)

**TJM Troy Johnstone Motors** – 1 June Street Coffs Harbour  
Ph: 6652 4501 Email: [tjohnstonemotors@gmail.com](mailto:tjohnstonemotors@gmail.com)

**C.ex Coffs Camera Club**  
Email – [c.ex\\_camera\\_club@hotmail.com](mailto:c.ex_camera_club@hotmail.com)

# Special Thanks to Our Wonderful Sponsors





- All Mechanical Repairs
- Pink & Blue Slips
- Auto Transmission
- Brake & Clutch Repairs
- Wheel Alignment
- Tyres
- Manuals & Diffs
- Air Con Servicing
- Handbook Servicing

**FALKEN TYRES**

**WILDPEAK A/T AT3W**

37 Lawson Cres,  
Coffs Harbour NSW 2450

**Contact Us Today**

Ph: 6651 7004



**COFFS CITY**

# LOCKMART

PTY LTD  
MASTER LIC. NO 407438063

- Domestic Locksmiths
- Commercial Locksmiths
- Auto Locksmiths
- Security Locksmiths
- Safes

**11/41 Industrial Drive North Boambee Valley**  
**Ph: 6652 6201**  
**Email: [accounts@cclockmart.com.au](mailto:accounts@cclockmart.com.au)**

# Special Thanks to Our Wonderful Sponsors



PROUDLY CARING FOR THE FAMILIES OF THE COFFS COAST FOR OVER 25 YEARS.

*Whether it's to arrange a fitting farewell for a loved one, or time to plan ahead - come and speak with us.*

132 WEST HIGH STREET, COFFS HARBOUR

[funeralcoffsharbour.com.au](http://funeralcoffsharbour.com.au)

24 hours, 7 days:

Phone: 665 15007



## G. K. Denney Tyres

12 – 16 Fraser Drive Coffs Harbour

Ph: 6652 2544

Email: [gkdyres@westnet.com.au](mailto:gkdyres@westnet.com.au)



232 Harbour Drive Coffs Harbour

Ph: 6652 2197

Email: [sales@bigcountrymeats.net.au](mailto:sales@bigcountrymeats.net.au)

# Special Thanks to Our Wonderful Sponsors



**WILK**  
CONSTRUCTION CO.

WE GET THE JOB DONE!

BUILDING TRUST  
WITH QUALITY WORK

Ph: 0400 922 725 Email: [WILKConstructions@gmail.com](mailto:WILKConstructions@gmail.com)



## Coffs Quilters & Needlecraft Inc.

Thursday 9.00am – 12.00 noon  
Cavanbah Hall Coffs Harbour



Patchwork    Quilting    Knitting  
Crochet    Embroidery    Any Fibrecraft welcome

Secretary Mob: 0408 651 839 Email: [cqan1989@gmail.com](mailto:cqan1989@gmail.com)



Specialising in Battery & Auto Electrical  
Sales & Repairs

Email: [info@bcbcoffs.com.au](mailto:info@bcbcoffs.com.au)  
[www.bananacoastbatteries.com.au](http://www.bananacoastbatteries.com.au)



44 Marcia Street  
Coffs Harbour

66 52 4455



# Special Thanks to Our Wonderful Sponsors

## TheCreativeToyShop



Unit 6, 22-24 Marcia Street,  
Coffs Harbour

Monday – Friday  
9.30am – 2.30pm

Saturday  
9.00am – 12.00pm

0423 388 978

Email: [hello@thecreativetoystore.com.au](mailto:hello@thecreativetoystore.com.au)  
[www.thecreativetoystore.com.au](http://www.thecreativetoystore.com.au)

## Jack Simmons Menswear

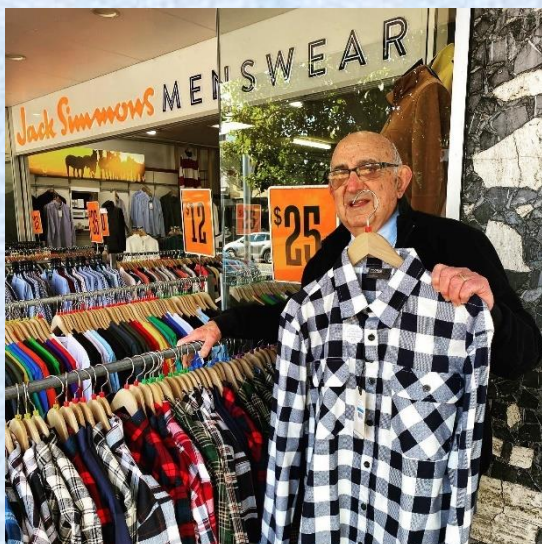

Footwear	Formal Wear	Jackets & Coats
Shirts	Suits	Trousers
Sleepwear	Denim	Underwear & Socks
Shorts	Knitwear	Formal Wear

33 Harbour Drive Coffs Harbour

Ph: 6652 3272

# Special Thanks to Our Wonderful Sponsors

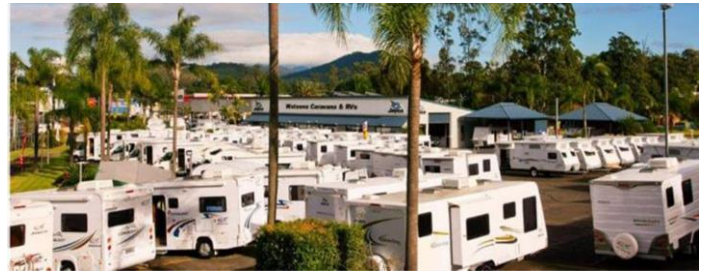

6 North Boambee Rd, Coffs Harbour NSW 2450  
PH: [02 6652 7544](tel:0266527544)  
Email: [info@watsonslisurecentre.com.au](mailto:info@watsonslisurecentre.com.au)



37 First Avenue Sawtell  
Ph: 6653 1227  
Email:  
[sawtell@blooms.net.au](mailto:sawtell@blooms.net.au)



Park Beach Homebase Centre,  
252 Pacific Highway,  
Coffs Harbour NSW 2450

Ph:(02) 6691 9700



# Special Thanks to Our Wonderful Sponsors



**YOUR  
SHED  
PROFESSIONAL**

309 Pacific Highway  
Coffs Harbour

Ph: 6650 9811  
Mob: 0459 919 811

Email: [coffs@nationalsheds.com.au](mailto:coffs@nationalsheds.com.au)  
[www.nationalshedsandshelters.com.au](http://www.nationalshedsandshelters.com.au)



Australian Soil & Concrete Testing

**Luke Daly** **ASCT**  
Director

17 June Street Coffs Harbour  
Ph: 6649 1172 Mob: 0410 082 69  
Email: [luke.daly@asct.com.au](mailto:luke.daly@asct.com.au)  
[coffs.coast@asct.com.au](mailto:coffs.coast@asct.com.au)  
Web: [asct.com.au](http://asct.com.au)

# Special Thanks to Our Wonderful Sponsors

## CLAYTON+FOSTER ACCOUNTANTS

**Coffs Harbour Office**  
6 Lyster Street, Coffs Harbour NSW 2450  
Ph: 6656 8000  
Web: [cafa.com.au](http://cafa.com.au)

**Bellingen Office**  
17 William Street, Bellingen NSW 2454  
Ph: 6655 1977  
Web: [cafa.com.au](http://cafa.com.au)

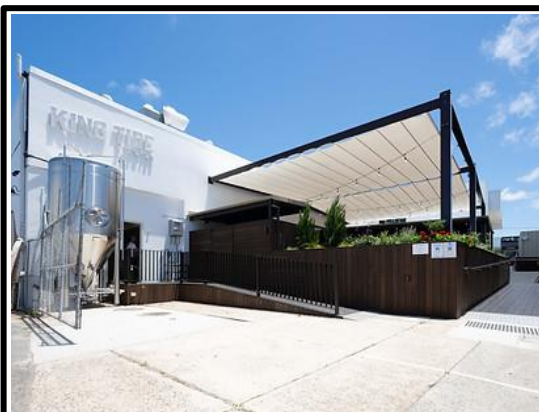

## KING TIDE BREWING

1 Studio Lane Coffs Harbour  
0416 291 541  
[cheers@kingtidebrewing.com.au](mailto:cheers@kingtidebrewing.com.au)



*Special Thanks to Our Wonderful Sponsors*

**BC**

**The BAILEY Centre**

*Supporting the local community*

**24 Hr Liberty Service Station**



**TOYWORLD**

where the best toys come from

27 Park Beach Road Coffs Harbour  
Ph: 6652 5412  
Email: [coffs@toyworld.com.au](mailto:coffs@toyworld.com.au)  
Web: [toyworld.com.au](http://toyworld.com.au)